WEATHER FORECAST
For 36 hours ending 5 p. m. Friday:
Victoria and vicinity—Light to moderate winds, fine and warmer.
Lower Mainland—Fine and warmer.

Victoria Daily Times

WHERE TO GO TO-NIGHT
Royal—Boots.
Pantages—Vaudeville.
Dominion—Mary Regan.
Variety—Hearts of the World.
Columbia—Daughter of Mine.
Romano—The Gold Cure.

VOL. 54. NO. 137 | VICTORIA, B.C., THURSDAY, JUNE 12, 1919 | EIGHTEEN PAGES

REPLY OF ALLIES READY SATURDAY NIGHT

WINNIPEG QUIET TO-DAY BUT MEDIATION PLAN MEETS WITH FAILURE

Chairman of Railway Brotherhood Mediation Group Announces Efforts to Bring Sides Together Have N.t Had Desired Result

Winnipeg, June 12.—H. E. Barker, chairman of the Railway Brotherhood's mediation board, which has been trying for three weeks to adjust differences between the Winnipeg metal trades workers and their employees, formally announced this morning that the attempts at conciliation had failed.

Barker stated that the mediation board would hold a meeting this afternoon to prepare a report, which would be given out for publication.

Inquiry among leading union officials failed to confirm the report that because of the failure on the part of the railway running trades to bring about an agreement the question of breaking away from international brotherhoods and joining the sympathetic strike was being considered.

This forenoon the city was calm. Winnipeg's 78th Battalion returned from overseas this morning and paraded the streets with bands playing and bangers flying so that the strike situation was for the moment entirely out of the limelight.

The street car service promised for to-day has failed to materialize so far. Street railway officers reported that only a few of the strikers had reported for duty and that there may be some delay in arranging for operation of the cars.

"Supervising organizations," stated Manager McLimont, "were on duty at the barns to-day, but only two of the 1,650 operators reported. It was obviously impossible to resume street car service. What the next step will be has not been decided. Conditions in the city will have some bearing on just when service can be resumed."

Civic officials went into conference with McLimont this morning to discuss ways and means.

Acting Chief of Police Chris Newton, appointed last night to take the place of Donald Macpherson, who was dismissed, started actively on his reorganization of the police force. He stated that thirty-eight men had been added to the force. No reason was assigned for Macpherson's dismissal.

(Concluded on page 4.)

NEGROES CAUSE OF RIOTS IN BRITAIN

White Man Killed at Cardiff; Negroes Fire on Liverpool Police

London, June 12. — (Associated Press)—Serious race riots occasioned by the presence of negroes brought from Africa and other parts of the world during the war as labor battalions, have occurred at several ports in England and Wales. They culminated in a night long fight last night between negroes and white men at Cardiff and the Barry dock, nearby. One white man was killed and numerous white men were wounded. Boarding houses in the negro quarter were stormed, one of them set on fire and others looted.

This morning negroes armed with revolvers fired on police in Liverpool, where similar scenes occurred.

The local authorities have asked for Government aid.

BOLSHEVIK CRAFT ON LAKE ONEGA CHASED BY ALLIES

Archangel, June 12.—United States motor launches now are co-operating with the British flotilla on Lake Onega. On Sunday the Allied flotilla put to flight four Bolshevik craft.

TURKISH DELEGATES ARRIVE IN PARIS

No Official Reception; Car Containng Party Sent to Vaucresson

Paris, June 12.—The Turkish peace delegation, which reached Toulon yesterday, arrived at the Lyons station here at 8.45 o'clock this morning. The party was accompanied by a French naval lieutenant and a captain from the staff of General Franchet d'Esprey, the Allied commander in the Near East.

There was no official reception. The party remained in its car, which was sent to Vaucresson in the suburbs.

Paris, June 12. — Turkey's fate is still clouded in mystery. Although a Turkish delegation is expected to arrive in Paris, it seems impossible to learn from any member of the Allied delegations exactly what plans, if any, have been outlined for dealing with Turkey.

It has been made clear by the Entente delegations that the Turks are coming to Paris on their own suggestion. They come as consultants or expert advisers, not as plenipotentiaries.

France and Great Britain are now in control in Constantinople. It is reported in Paris that under the British and French censorship the Turkish papers are not permitted to publish news which might create sentiment for granting Turkish mandatories to any other countries. Turkey in Asia is now thoroughly dominated by Greek, Italian and British troops, and the feeling is growing in Paris that the partition of Turkey is an accomplished fact.

Germans Are Moving Troops and Materials, Say German Papers

Coblenz, June 11.—Via London, June 12.—The movement of war materials by the Germans from territory beyond the occupied areas continues, according to German newspapers. The withdrawal of troops from various sections opposite the Allies' bridgeheads also is reported.

OMSK GOVERNMENT IS PREPARING FOR PROPOSED ASSEMBLY

Paris, June 12.—Admiral Kolchak, head of the All-Russian Government at Omsk, has announced that he has appointed a commission, headed by M. Billaroussoff, to make a study of constitutional questions preparatory to framing a constitution for submission to the proposed Constituent Assembly.

A BOLSHEVIK GOVERNMENT MAY BE PROCLAIMED FEW DAYS HENCE IN AUSTRIA

London, June 12.—A Communist Government will be proclaimed in Austria on Sunday, with promise of immediate success, according to information in Government circles here. The best information indicates that about forty per cent. of the Austrian army is Bolshevik. The Communists are expected to align themselves quickly with the Hungarian Communists, whose recent military successes are considered to have strengthened them.

The Austro-Hungarian situation as a whole is viewed here as decidedly serious.

Paris, June 12 (Associated Press)—Bolshevism and a discussion of the position of Bela Kun, Hungarian Bolshevik Foreign Minister, figured prominently in deliberations of the Council of Four and the Council of Foreign Ministers yesterday.

The successes of the Hungarian Bolsheviki against Czecho-Slovakia have given the Peace Conference anxiety and the Council of Four has decided that the boundaries between Hungary and Roumania, and between Hungary and Czecho-Slovakia, must be positively determined in order that Bela Kun may be told specifically to what points his troops must be withdrawn.

Kun's Reply.

Paris, June 12.—(Associated Press)— While the text of the reply of Bela Kun, Foreign Minister of the Hungarian Soviet Government, to the telegram from M. Clemenceau, President of the Peace Conference, demanding that he cease hostilities against the Czecho-Slovaks or suffer the consequences, has not been published in Paris, it apparently is unsatisfactory.

Official denial is made of Bela Kun's statement that he had been invited to the Peace Conference. He was told in M. Clemenceau's dispatch that he would not be invited to the Conference if he did not cease fighting, and this was twisted into an invitation.

Uneasiness.

The military reverses suffered by Admiral Kolchak's troops in Southern Russia have caused some uneasiness in official circles, those reported since Bela Kun's successes against the Czechs being viewed with especial concern. The strengthening of the Bolshevik hold on Moscow by the interruption of the advance of the Esthonians against Petrograd is a source of uneasiness.

Menace to Poland.

The Bolshevik peril, which apparently was on the decline a few weeks ago, is again commanding attention from all the delegations here. No effort is being made to conceal the menace that the Hungarian Bolsheviki offer to Poland as well as Czecho-Slovakia. Austria is looked upon as a fertile ground for Bolshevism, and if it should go under Bolshevik control, with a part of Czecho-Slovakia, the Bolsheviki would hold a wedge in Central Europe which would put them on three sides of Poland, which is already hard pressed by the Germans on the west.

FORCES OF ALLIES READY TO ADVANCE

Hutin, French Writer, Says Rantzau Probably Will Not Sign Treaty

Paris, June 12.—Marshal Foch and General Weygand had two conferences yesterday with Premier Clemenceau, at which they discussed an immediate resumption of hostilities and a concerted advance of the Allied forces, says Marcel Hutin in the Echo de Paris.

The general opinion, the writer adds, is that Count Brockdorff-Rantzau has committed himself too far to be able to sign the treaty. It also is believe that the Scheidemann Ministry will be swept away to make room for a ministry of moderate Independent Socialists, who will be joined by Mathias Erzberger, chairman of the German armistice Commission. Such a ministry, it is declared, would be disposed to accept the Allies' conditions, which it would do about July 1.

BELGIAN-DUTCH CLAIMS COMMISSION

Peace Conference Body to Hear Representatives of Two Nations

Brussels, June 12.—The Peace Conference will invite Belgium and Holland to submit their differences as to waterways to a commission composed of representatives of Great Britain, the United States, Italy and Japan, but no suggestion for a transfer of terriorial sovereignty nor the creating of new international obligations will be considered.

Persian Claim.

Geneva, June 12.—(Associated Press). The Persian Legation in Berne announces that Persia is about to claim an indemnity at the Peace Conference in Paris for war losses. The Legation says that although Persia was neutral, 300,000 Persians lost their lives as a result of battles in Persia and Turkish invasion, and that the damage to state property is computed at 23,000,000 francs, and that ao private property 3,500,000,000 francs.

Were Heard.

Paris, June 12.—Dr. Karl Kramarz, Premier of Czecho-Slovakia, and M. Bratiano, Premier of Roumania, were heard yesterday by the Council of Foreign Minister relative to the boundaries in which their respective countries are interested.

Col. House to Visit London But Will Not Go on to Ireland

Paris, June 12.—Although Colonel E. M. House, of the American peace delegation, will go to England to-night, it is authoritatively denied that he is to visit Ireland to investigate the Sinn Fein situation, as reported.

In anticipation of his departure for London, Colonel House had a long conference with President Wilson last evening.

TO BE HANGED.

Montreal, June 12.—Guiseppe Speccaci, who murdered James Robert, a G. T. R. foreman, last March, was found guilty here yesterday and sentenced by Mr. Justice Desy to be hanged on September 12 next.

BRITISH TROOPS TAKING PART IN THE OPERATIONS AGAINST PETROGRAD CITY

Stockholm, June 12.—Part of the British troops which recently arrived at Murmansk are participating in the operations against Petrograd, according to reports from Archangel. They are now near Petrogavodsk.

Helsingfors, June 12.—It is announced that an Allied representative has recognized General Judenitch as Commander-in-Chief of all the troops operating from the south against Petrograd. An appeal will be made to all Russian officers abroad to join in the fight against the Bolsheviki and to help establish a new Russia.

Paris, June 12.—The Council of Four has sanctioned the occupation of Oesel Island, which commands the entrance to the Gulf of Riga, by British troops. The Esthonian Government agreed to the occupation as a guarantee for the payment of financial aid to the Esthonians.

Paris, June 12.—Marshal Foch has been appealed to by M. Poska, the Foreign Minister of Esthonia, who is now in Paris, to compel the Germans to cease hostilities against the Esthonians in the region of Riga.

The Esthonians, M. Poska says, were attacked when they went, at the request of the Lettish Government, to the assistance of the Lettish troops fighting the Bolsheviki.

Copenhagen, June 12.—The town of Wenden, in Livonia, has been evacuated by Esthonian troops. It is situated on [illegible] from Riga.

LIST OF SAILINGS AND SOLDIER PARTIES.

Revised to Noon, June 12.

The steamship "Scotian" sailed from England on June 11 with Section 3 Fifth Divisional Ammunition Column, including 1 officer and 110 other ranks for Vancouver; also 58th Battery, including 3 officers and 78 other ranks for Victoria.

The C. P. R. troop train, second section No. 2, with 24 officers and 150 other ranks comprising 54th Battalion, for Revelstoke, and 24 officers and 123 other ranks of 102nd Battalion, for Vancouver, left Broadview, Saskatchewan, 2.50 this morning. The 54th Battalion will arrive in Revelstoke at 6 a. m. to-morrow morning and will be immediately dispersed. The 102nd Battalion will arrive in Vancouver to-morrow night, and will be dispersed early on Saturday morning.

The troop train No. 774, from the S. S. "Lapland," left North Bay, Ont., 6.15 p. m. June 11, with 8 officers and 35 other ranks for Victoria.

STATUS OF INQUIRY DEFINED BY COURT

Court of Appeal Judgment Holds That Prohibition Inquiry Was Valid

ATTORNEY-GENERAL'S ACTION IS UPHELD

Judgment of the Court of Appeal was handed down this morning on the reference to them in regard to the Clement inquiry under the Public Inquiries Act, to enquire into illegal transactions in liquor.

The main questions submitted by the Attorney-General and directly germane to the constitutional point involved are as follows:

1. Is the Public Inquiries Act, Chapter 110 of the Revised Statutes of British Columbia, 1911, intra vires of the Province of British Columbia?

2. Is the appointment of the Honorable William Henry Pope Clement as such Commissioner for the purposes aforsaid, intra vires of the Lieutenant-Governor-in-Council?

Their Lordships' answer to both these questions is in the affirmative.

Chief Justice Hunter held in a judgment handed down in Vancouver on January 22 that it was a "fatal objection" in that the Commission was in violation of an Imperial statute passed in the reign of Charles I., abolishing the Star Chamber, and affirming that it was in violation of the fundamental principles of criminal procedure.

The decision was made upon an application to the Supreme Court on behalf of A. L. Gartshore to show cause why a writ of prohibition should not issue to put an end to the liquor inquiry.

The Chief Justice held that as the Commission was created for the purpose of inquiry into the violations of Dominion and penal enactments, with a view to prosecution, and armed with compulsory powers in relation to the giving of evidence that its establishment necessarily dealt with matters of criminal procedure and that a special kind of criminal procedure was set up for the effecting of a particular object and therefore His Lordship ruled that the Commission was not only ultra vires of the Lieutenant-Governor-in-Council but of the Legislature. His Lordship further held that the tribunal violated two principles of criminal law, which he explained in detail.

TELEGRAPH STRIKE CONTINUES IN STATES

Both Union and Companies Claim to Be Satisfied With Situation

Chicago, June 12.—Both sides concerned in the country-wide strike of members of the Commercial Telegraphers' Union of America to-day expressed satisfaction over the first day's results.

Officials of the Western Union and Postal Telegraph Companies said the strike was "practically at an end," while S. S. J. Konenkamp, international president of the Commercial Telegraphers' Union, declared that between 18,000 and 20,000 operators throughout the country had quit work yesterday and before to-day was over several thousand more would walk out. Reports from various parts of the country showed the Postal Company generally had lost more men than the Western Union.

In this city it was asserted by union officials that 600 men had struck, but company officials said the number was much less.

In the Pacific Coast cities Western Union officials claimed that their business was "practically unaffected," but Postal Company officials admitted they were somewhat crippled.

Moral Support.

Atlantic City, N. J., June 12. — Moral support of the strike called for June 16 by the International Brotherhood of Electrical Workers, which includes the bulk of union telephone operators throughout the United States, was voted to-day by the American Federation of Labor, which unanimously adopted a resolution containing such a provision.

French Officers in Place of Italians With Czecho-Slovaks

Paris, June 12.—Information reached Peace Conference circles to-day that the Italian officers serving with the Czecho-Slovak army have been replaced by Frenchmen.

TO LONDON.

Paris, June 12.—John W. Davis, the American Ambassador to Britain, left for London to-day, his work on the special commission to arrange for the civil regime on the left bank of the Rhine during the period of occupation having been completed.

PLEBISCITE IN UPPER SILESIA ALLOWED BY ALLIES, IT IS STATED

Report in Paris Says Vote Will Be Taken Under Certain Clearly Defined Conditions; Reply to Germany Ready Probably Late Saturday Night

Paris, June 12.—There was increasing belief in Peace Conference circles to-day that the reply to the German counter-proposals would not be ready for delivery before late Saturday night.

Five days has been definitely fixed as the limit within which the Germans must decide upon their course.

The reply to the counter-proposals, according to French Conference sources, agrees to a plebiscite in Upper Silesia, subject to certain clearly defined conditions.

A dispatch from Paris last night said that while the treaty textually would remain unchanged, the reply would read into it constructions, definitions and explanations of certain clauses which, in the belief of some elements of the Conference, would become virtually part of the treaty itself, entitling consideration by all the parties involved.

The League of Nations Commission completed and presented to the Council of Four a second report, containing certain modifications of the League covenant in favor of the Germans, but the fate of the report was uncertain, according to the dispatch.

The first report was submitted after it had been adopted unanimously by the Commission. It was rejected by the Council, it was said, on the instance of Premier Clemenceau, and sent back to the Commission to be toned down. Whether the second report provided for the admission of Germany into the League at the first meeting next October had not been disclosed, the dispatch said.

STRIKE HERE IS STILL IN BALANCE

Tie-up Said to Be More Probable Now; Attitude of Unions in Doubt

The attitude of a number of Victoria unions on the strike issue, and prospects of a tie-up of local industry are still in doubt. The unions which so far have refused to vote on the question will be requested to do so immediately, and whether or not there is walk-out will depend upon their decision. The returns of this voting, it is expected, will not be forwarded to the Strike Committee until Sunday night, and it is not deemed probable that any move to call a strike will be made until the beginning of next week. Local labor leaders to-day are of the opinion that the strike in Winnipeg is tightening up. It is claimed that a walk-out here is more probable now than it was a few days ago, when the prairie capital strike appeared to be breaking.

May Take Strike Vote.

The larger unions which so far have not recorded their attitude on the strike issue, or have voted against a walk-out, are those of the street railway workers, the retail clerks, the postal workers, the civic employees, and it is understood, the carpenters.

The stand of the street railway men, it is stated, is a most important factor in the present crisis. It was explained to-day by officials of that union that no meeting would be held to-night to vote on the question, and that so far no notification from the Strike Committee, requesting a ballot, had been received. The union can, of course, refuse to vote on the strike, as it did before, or take the ballot as requested.

The retail clerks have not met for a second time as yet, and it had not been decided up to a late hour to-day if they would take a ballot on the strike issue. When the question first arose, they contented themselves with passing a resolution supporting the Winnipeg strikers.

The attitude of the postal workers is still in doubt, and it is impossible to say what action they will take. Previously they adopted practically the same stand as the retail clerks.

The civic employees are also in this position, and will meet to-morrow

(Concluded on page 4.)

$6,444,349 PAID IN INCOME TAXES

31,310 Persons in Canada Had Paid Up to April 31

Ottawa, June 12.—A return laid on the table of the Commons to-day shows that 31,310 persons in all Canada paid income tax up to April 31 last. The amount paid was $6,444,349. The following was the classification:

Exceeding $100,000, twenty-four persons, amount pair, $994,552; between $50,000 and $100,000, 125 persons, amount paid, $881,153; between $20,000 and $50,000, 241 persons, amount paid, $821,659; between $20,000 and $30,000, 361 persons, amount paid, $799,216; between $10,000 and $20,000, 2,055 persons, amount paid, $1,108,107; between $6,000 and $10,000, 4,497 persons, amount paid, $860,912; under $6,000, 23,907 persons, amount paid, $1,028,747.

Noske Says Present German Cabinet Is Trying to Hold on

Weimar, June 11.—Via London, June 12.—"We are still in office and we will stick, but it is our duty to save the German people," Gustave Noske, the Minister of Defence, declared at a meeting to-day of the Majority Socialist Party.

EMPRESS OF RUSSIA AND OTHER STEAMSHIPS WILL GET AWAY FROM VANCOUVER

Vancouver, June 12.—In spite of the handicap of the seamen's strike, there is added activity along the waterfront here to-day. The liner Empress of Russia will leave here this evening on schedule, fully loaded and equipped. She has a large passenger list for Siberian and Oriental points. The Union Line steamship Venture will sail for Seattle this evening. The Grand Trunk Pacific liner Prince Rupert will clear for the north to-day with passengers, baggage, mail and freight. She will carry foodstuffs badly needed at isolated coast points on her route.

The Victoria and Nanaimo boats are sailing daily.

The Australasian liner Makura is held up indefinitely. Her big cargo of mutton for Canadian consumption is still in the hold.

The steamship Billiton left here yesterday for San Francisco. By permission of the customs authorities she carried her Canadian cargo of sugar in the hold, it being impossible to unload this.

The Strike Committee is marking time, counting on the active sympathy of the running trades now in session in Winnipeg. The Strike Bulletin to-day publishes a telegram from [illegible]

(Concluded on page 4.)

Select Your Bathing Cap Now

While the assortment is large and designs artistic and varied.

Prices, 40c Up

Campbell's Prescription Drug Store

COR. FORT AND DOUGLAS. PHONE 135

We Are Prompt. We Use the Best in Our Work. We Are Careful.

Johnson's Carbon Remover

Removes the carbon from your cylinders perfectly in one-tenth of time necessary by the old method.

Cost for 4 Cylinder Car ..... $ .50
Cost for 6 Cylinder Car ..... .75
Cost for 8 Cylinder Car 1.00

For Sale by

JAMESON, ROLFE & WILLIS

MOTOR ACCESSORIES

Corner Courtney and Gordon Streets. Phone 2246.

VANCOUVER TO BUY KITSILANO BEACH

Vancouver, June 12. — The option taken by the city of Vancouver ten years ago on the Kitsilano Beach was acted upon yesterday, when the Civic Finance Committee decided to purchase the property from the Canadian Pacific Railway.

The terms of the purchase are $185,000, plus half of the interest on this sum since 1909, when the option was taken by the city. The total price will be in the neighborhood of $235,000. The offer to split the interest, which has piled up to $100,000 in the ten years was made by the C.P.R., and Alderman Kirk, chairman of the Committee, thought this was a fair offer.

SWAIZEMA CURES ECZEMA

Guaranteed and Sold in Victoria by Cyrus H. Bowes, the Drug Department David Spencer, Limited, and all first-class Drug Stores.

RAINS BENEFIT CROPS IN SASKATCHEWAN

Regina, June 12.—Heavy rains, lasting several hours, which began about 2 o'clock yesterday morning, wonderfully refreshed the crops, which were beginning to feel the effects of the prolonged dry spell. The farmers here are jubilant over the conditions, as the skies are overcast and the atmosphere of the steamy variety, in which growth is rapid.

From Moose Jaw come reports that rain has fallen heavily, 1.56 inches being recorded between 10.30 p. m. and 7 a. m. to-day. At Assiniboia and Swift Current also heavy showers have cheered the farmers.

The timely rain has come just when farmers were beginning to become anxious and the crops over South Saskatchewan have been given a new lease of life.

BIG SALVATION ARMY CELEBRATION IN LONDON

London, June 12.—(British Wireless Service)—The Salvation Army, which had its beginning in London in 1865, will hold here this week its half-century jubilee celebration, postponed from 1915. International demonstratitons will take place to-morrow, Saturday and Sunday.

AMERICAN WORKERS WANT STRONGER BEER

Atlantic City, June 12.—A resolution expressing labor's disapproval of war-time prohibition and strongly urging that 2¾ per cent. beer be exempt from the provisions of the eighteen amendment to the constitution and from the war-time prohibition measure which will go into effect July 1, was adopted yesterday at the reconstruction convention of the American Federation of Labor. A bitter fight was waged on the proposal by "dry elements, especially by delegates from Seattle, who based their arguments on the benefits they said their city had found through prohibition, but it was carried by an overwhelming vote of 26,475 to 4,005. The voting is proportional to the membership of the unions represented.

The resolution will be sent to President Wilson and Congress.

Nearly all the big labor organizations of the country voted for the resolution. The blacksmiths, spinners, stereotypers and delegates of the Teachers' Federation of America all voted against it. The boilermakers and iron shipbuilders, the longshoremen and the typographical organizations split their votes. Aside from Seattle, Chicago was the only one of the big city labor organizations that voted "No."

In the first list of state federations, Florida, Missouri, Kansas and Virginia voted against it. The railway clerks' delegates refused to vote at all, giving no reason.

Immediately after the passage of the resolution another was offered providing that the convention should suspend its session on Saturday, in order that the delegates might go to Washington on a special train to participate in the great demonstration to be held in front of the Capitol there as protest against war-time prohibition. This resolution was adopted almost unanimously.

WILSON UNOFFICIALLY ASSISTS AMERICAN IRISH DELEGATES

Paris, June 12.—(Associated Press).—President Wilson yesterday told the representatives of Irish societies in the United States who are here that he would do what he could unofficially to bring the Irish question to the attention of the other peace commissioners.

Small Pill
Small Dose
Small Price

CARTER'S LITTLE LIVER PILLS

For Constipation Carter's Little Liver Pills will set you right over night.

Purely Vegetable

TRY OUR DR. CARTER'S IRON PILLS FOR ALL BLOOD, NERVE AND ENERGY BUILDING

EACH DOSE MEANS MORE ENERGY & BETTER BLOOD. Send for Booklet, N. Y. City.

HE WAS ON THE VERGE OF GIVING UP HIS JOB, HE SAYS

W. H. Mullett Was So Rundown He Could Hardly Work; Tanlac Restores Strength

"At the time I started taking Tanlac I was on the point of quitting my job, because I was in such bad shape I could hardly work," said W. H. Mullett, of 984 64th Avenue, East, South Vancouver, B. C., while in the Owl Drug Store in Vancouver recently. Mr. Mullett, who has made Vancouver his home for the past nine years, is an iron molder by trade and is employed by the Terminal City Iron Works.

"For the past three months I suffered with stomach trouble," continued Mr. Mullett. "Everything I ate seemed to sour and I would have a feeling in my stomach like I had swallowed a coal of fire, and at times the gas would press against my heart so it would flutter, and it seemed like I would just have to fight for breath. I was also troubled with awful headaches and was nervous, too, and some nights I couldn't sleep good, but would just roll and toss about for hours and get up in the morning feeling all fagged out. I also had terrible pains in my back, and could hardly stoop over, and I was bothered a lot with constipation. I didn't have much appetite and most of the time was afraid to eat to amount to anything because of the trouble I'd have afterwards.

"I was feeling this way when I got to hearing about Tanlac, and how it was helping others, so I made up my mind to try it, and I hadn't been taking it long till I noticed it was putting me back on my feet again. I've only taken three bottles of it so far, but you just ought to see me eat now! Why, I eat three big meals every day, and am not bothered a bit with sour stomach, gas or indigestion, and I'm rid of those terrible headaches, too, I sleep like a log at night and get up feeling fine and I'm able to do my work with ease. I'm gaining in weight, all the pain I had in my back is gone, and I'm never troubled with constipation now. I just want to tell you that Tanlac has done me more good than anything else I ever took, and I can't say too much in praise of it."

Tanlac is sold in Victoria by D. E. Campbell, corner Fort and Douglas—Advt.

A LIQUOR VOTE IN WASHINGTON STATE

Seattle, June 12.—Several thousand more signatures than the 22,656 necessary have been obtained in Washington asking the Secretary of State to submit Washington's prohibition amendment ratification to a referendum vote, Attorney John F. Murphy, representing the California Grape Protective Association, which has been handling the drive for names, announced here.

About 21,000 names were obtained in Seattle.

TRADE PROBLEMS FOR CANADIANS TO SOLVE

Lloyd Harris Tells Manufacturers' Association of Markets in Europe

Toronto, June 12.—Lloyd Harris, Canadian Trade Commissioner to the United Kingdom, astonished the members of the Canadian Manufacturers' Association when he addressed the annual meeting of the Association here, by telling those present that owing to the stringent financial condition in Europe, dealers would have to go back to the old Indian system of trade and barter. He instanced an offer from the Russian Provincial Government in Southeastern Europe to exchange materials for Canadian goods instead of paying money.

Speaking on export trade, Mr. Harris outlined the opportunities that were before the Canadian manufacturers and dealers in the overseas markets. He emphasized all through that the problems of the solution were "up to them."

Selling Ability.

Canadians, he said, had demonstrated their ability to manufacture efficiently and economically, but he was not clear as to their ability to sell. Britain was absolutely bare of everything. The market in raw materials alone was tremendous.

"We in Canada are unprepared, unfamiliar with and uneducated in questions of foreign trade," said Mr. Harris.

"Cotton goods could be produced in Montreal cheaper than in Manchester," he said. The boot and shoe industry was capable of tremendous developments. European countries were willing to meet Canada more than half way.

Arguments against the adoption of fiscal changes such as are urged by the prairie Grain Growers occupied much space in the report of the tariff committee of the Association yesterday. The committee expressed the great concern with which it had reviewed the recent active propaganda of the prairie Grain Growers for the complete removal of certain customs duties and for sweeping reductions in others, coupled with proposals that the revenues lost by tariff reductions should be recovered through taxation measures of a new and highly experimental nature.

"If these demands were granted," said the report, "widespread depression would result and all classes in the country would suffer. Your committee is convinced that the movement to secure these tariff reductions has in view step by step ultimate free trade between Canada and the United States. Thus it follows that our fiscal policy would be determined, not in Canada, but in Washington. It is fundamental that the maintenance of our separate British nationality depends upon the retention of our freedom to shape our protective customs laws to serve our own needs.

Protection Would Disappear.

"Free trade with the United States would sweep away all protection which Canadian jobbers and wholesalers enjoy in their direct dealings in European, Asiatic and South American commodities. On account of the vast United States shipping and its convenient ports, free trade between the two countries would develop United States importing jobbing houses, United States ports, United States railways, United States financial institutions and the United States public revenues at the expense of Canada's wholesale merchants, ports, railways, financial institutions and revenues."

The tariff committee's report contended that those who would encourage greater importation of finished products from the United States did not seem sufficiently to comprehend the effect which their policy would have on the rate of exchange. The balance of Canada's trade with the United States was heavy against Canada, said the report, and placed Canadian money at a discount in the United States and the money of that country at a premium in Canada.

Reference to the Grain Growers' attitude was made as follows:

"The fiscal policy counselled by the Grain Growers seems to offer nothing but destructive results, and is completely at variance with the tariff policies of other industrial countries, in which there is a noticeable tendency toward higher duties and restrictions."

Preferential Tariff

In continuing the policy of the Canadian Manufacturers' Association to urge reciprocal preferential tariffs for Empire goods, the committee said: "The carrying out of the preferential tariff principle throughout the Empire would leave each British country in complete control of its own customs tariff and would bring the British Empire into line with the policies followed by other countries possessing overseas dominions."

Railway Situation.

The report of the transportation committee, submitted to the Association yesterday, said:

"While nothing definite has been announced in respect to the Grand Trunk Railway system, the general belief prevails that it also will be purchased by the Government, in which event it would be merged into the Canadian National Railway system.

"As far as the Canadian Pacific Railway is concernel, it stands in an entirely different position. There is no substantial reason why it should be interfered with; in fact, the reverse is the case. Competition is absolutely necessary in order to secure proper and adequate service. Furthermore, the Canadian Pacific Railway has proven, beyond doubt, its ability not only to compete but to lead in the transportation world. It has probably assisted to a greater extent than any other agency in the building up of Canada."

APPEAL COURT TO BE ASKED TO GRANT FINDLAY NEW TRIAL

Vancouver, June 12.—Alex Henderson, K.C., counsel for W. C. Findlay, expects to place an application for a new trial before the Court of Appeal in Victoria on Monday. Mr. Henderson is confident that his plea for a second trial has a good chance of success.

Should he succeed Findlay would be liberated from the penitentiary and could be allowed out on bail until the new trial should take place. Meanwhile he is serving his time in the penitentiary at New Westminster, where he was taken Tuesday afternoon by Provincial Constable Cruikshanks.

Let Them Run and Jump

—let the kiddies race and tear around in their play. Give them the freedom that is childhood's due. Restraint from the economy point of view is unnecessary when their shoes are heeled and soled with

Cat's Paw Rubber Heels and Rinex Soles

Rinex Soles don't wear out like other soles—they lengthen the life of the shoes more than two-fold—they are noiseless around the house and they will not scar the floors or furniture.

Cat's Paw Rubber Heels and Rinex Soles take the jar out of each step, which means relief from the aches and pains that come from a hard day's play. If the uppers are still good, have the kiddies' old shoes heeled and soled with Cat's Paw and Rinex.

CAT'S PAW RUBBER HEEL

DOMINION RUBBER

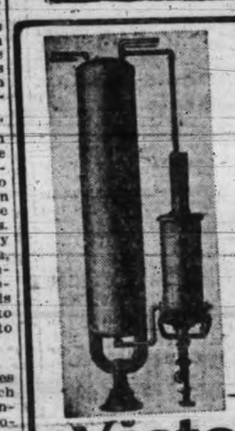

IT'S FUN TO DO THE DISHES

When you have a

A Gas Water Heater

Besides it's so clean, convenient and economical. Come in and investigate the possibilities of gas water heating. Easy terms, or 10% discount for cash.

Victoria Gas Co.

Sales Department Phone 123

NOW Is the Time to Put In a Supply of Coal

For more reasons than one it is advisable for all who possibly can to fill up the coal bin now; and for one reason only it's advisable to insist upon

Our Old Wellington Coal

Because It's All Quality

WALTER WALKER & SON

635 FORT STREET Phone 3667

REGINA PEOPLE WANT THE COST OF LIVING CUT TO LOWER LEVEL

Ottawa, June 12.—A telegram from Mayor Black of Regina was received by the Cost of Living Committee of the Commons yesterday. The Mayor stated that a public meeting held in Regina was unanimous in desiring to co-operate with the Parliamentary Committee.

E. C. Drury and W. C. Good represented the United Farmers of Ontario.

Mr. Good said he had been in the business of making butter for five years, and got out owing to the scarcity of labor. He would not be tempted to go into the dairy business again with butter at 50 cents a pound, or even 75 cents. He said that in his district of Brant there was a marked movement amongst the farmers away from dairying. He purchased his butter in Brantford at 60 cents. Farmers' butter was 55 cents.

The witness said that in his case it was more profitable to keep to grain, beef, pork and fruit. He had cut out poultry and dairying, and, to some extent, pork and beef.

A large consideration with him was to save work for the womenfolk.

Chairman Nicholson announced that the Department of Justice had found itself unable to release W. F. O'Connor, K.C., the former Cost of Living Commissioner, to act as counsel for the Committee.

Choice and Value

Wiper's is the place of choice and value. You can't think of candies without thinking of Wiper's. They are the purest that can be made. Try them to-day. Gold medals awarded for excellence.

WIPER'S

1210 Douglas 607 Yates St.

PILES Do not suffer another day with Itching, Bleeding, or Protruding Piles. No surgical operation required. Dr. Chase's Ointment will relieve you at once and as certainly cure you. 60c. a box; all dealers, or Edmanson, Bates & Co., Limited, Toronto. Sample box free if you mention this paper and enclose 2c. stamp to pay postage.

ALBERTA LIQUOR ACT CONDEMNED

Calgary, June 12.—The Synod of the Calgary Anglican Diocese, in session here, passed a resolution condemning the Alberta Liquor Act on the ground that it could not be enforced. The attitude of the Synod was that the Government should pass legislation that could be enforced. The Synod did not favor a return to the license system.

The resolution to admit women to places in the vestries was defeated.

READ THIS!

Something Interesting for the Housekeeper—Grocery Prices Quoted by

COPAS & YOUNG

The Prices Are as Reliable as the Goods—Buy Them and See

PREMIUM MARGARINE—Per lb. 40c
HOME-MADE MARMALADE—4-lb. tin 75c
ANTI-COMBINE ESSENCE OF LEMON—4-oz. bottle 35c
PRESERVED APRICOTS — Very nice. Per can 20c
NICE RICH FLAVORY TEA — 3 lbs. for $1.30; or, per lb. 45c
MONTSERAT LIME JUICE—Per bottle, 85¢ and 45c
SMALL WHITE BEANS—3 lbs. for 25c
QUAKER PUFFED WHEAT—Per packet 15c
NICE FRESH BROKEN BISCUITS—Per lb. 15c
BUTTERCUP MILK—Per can 11c
CLARK'S PORK, BEANS AND TOMATO SAUCE—3 tins for 25c
BRUNSWICK SARDINES—3 tins for 25c
LIQUID VENEER—Per bottle, 40¢ and 20c
C. & Y. BREAD FLOUR—49-lb. sack $2.85

We Save You Money, and Give One Free Delivery Every Day All Over the City

Copas & Young

ANTI-COMBINE GROCERS

Corner Fort and Broad Streets

Phones 94 and 95 Phones 94 and 95 LICENSE No. 8-7048

CANADA EST 24 APPROVED

SEE THIS! IT'S ON

CLARK'S PORK AND BEANS

AND IS A GOVERNMENT GUARANTEE OF PURITY

W. CLARK LIMITED MONTREAL

LOW PRICES ON

FURNITURE

Our aim is to furnish homes neatly, artistically and economically. We want you to inspect our stock of Home Furniture. You will be pleased with the reasonable prices and surprised at the large and varied stock we carry.

Be sure to see us before deciding on your furniture purchases. Country orders packed and shipped free.

We Give a Discount of Ten Per Cent. Off Regular Prices for Spot Cash

Dining Chairs—Set of one arm and five side chairs, solid golden oak, art leather pad seats; strongly made. Cash price is **$30.60**

Many Other Designs in Stock at Low Prices

SMITH & CHAMPION
"THE BETTER VALUE STORE"
1420 DOUGLAS ST. NEAR CITY HALL

DEPUTY CHIEF OF WINNIPEG POLICE IN CHARGE OF FORCE

Winnipeg, June 12.—At a special meeting of the Police Commission yesterday afternoon a resolution was passed relieving the Chief of Police, Donald Macpherson, Chris. H. Newton, hitherto Deputy Chief, is now the Acting Chief.

In a statement issued by the Police Commissioners it was stated that the Commission "deemed it advisable to place the reorganization of the police force in charge of Deputy Chief Newton.

The statement added that Chief Macpherson had been offered a three months' leave of absence, but declined to accept the leave of absence and relinquish control of the force. Therefore the Commission, in order to carry out its views regarding the reorganization of the force, had been compelled to relieve Chief Macpherson of his office and had appointed Deputy Chief Newton as Acting Chief. The new chief would immediately proceed with the reorganization of the police force.

RECONSTRUCTION WORK IN UNITED KINGDOM

London, June 12.—(British Wireless).—The congress of the British Co-Operative Union to-day adopted a resolution calling upon the Government to secure a continuance and extension of the plans for economic reconstruction. Another resolution declares that food control during the war was successful and urges the Government to continue the Food Ministry permanently.

ROUMANIAN PRINCE WOUNDED HIMSELF

Paris, June 12. — Crown Prince Charles of Roumania is suffering from a bullet wound in the leg, self-inflicted, according to news reaching Paris. The wound is not regarded as serious.

The Crown Prince's act, which has caused a sensation in Bucharest, is said to have been prompted by the King's insistence that the Prince make a six months' trip to Japan, to forget Mlle. Cecilie Lambrino, the girl from whom he was forced by his royal parents to obtain a divorce because she was neither titled nor wealthy.

RAIN IS BADLY NEEDED IN FRANCE

Paris, June 12.—France has been virtually without rain for twenty days, the prolonged drought causing the drying up of crops, vegetables and fruits and leading to a sharp advance in prices.

To-day bade fair to be the hottest of the season in Paris. The temperature was eighty-six degrees Fahrenheit yesterday and the indications were that it would go above ninety to-day.

BRITISH EXPORTS AND IMPORTS GROW

London, June 12.—The Board of Trade returns for May show that imports were £135,657,051, an increase over May, 1918, of £9,749,767. The exports for May are given as £64,344,542, an increase over May, 1918, of £19,377,321.

CRERAR AND CALDER STATE ATTITUDES

Ex-Minister of Agriculture Says Tariff Should Be Reduced

CALDER SUPPORTS GOVERNMENT'S PLAN

Ottawa, June 12.—Hon. T. A. Crerar explained in the Commons yesterday afternoon that he had resigned from the Cabinet because he had found himself in sharp opposition to his colleagues on the financial policy, and the only honorable course to pursue was to tender his resignation.

Hon. J. A. Calder, who spoke after Mr. Crerar, on the other hand maintained that until demobilization has been completed the tariff is not an issue.

Attacks Protection.

Mr. Crerar objected to the budget because of its protectionist tendencies, while Mr. Calder maintained that he would have been satisfied if no tariff changes had been announced this session. He agreed with Sir Thomas White's proposals to have tariff revision a little later on, whereas Mr. Crerar was of the opinion that relief should be given now as a means of helping production and reducing the cost of living. The ex-Minister of Agriculture suggested various means of raising the revenue, including a tax on unimproved values of lands, which he said would yield from $70,000,000 to $80,000,000 per annum.

Mr. Calder emphasized the point that the retirement of other Liberal Unionists from the Cabinet would precipitate a political crisis and asserted that despite pleadings, and even threats of many of his friends, he proposed to follow his own counsel. He intimated his belief that when the principles underlying the revision of the tariff became a matter of consideration by the Cabinet, the time may have arrived for the retirement of the other members of the Government. Closing, he expressed the fear that a dangerous situation would be created if no effort should be made to remove the cleavage between the East and the West.

"I ask," said Mr. Crerar, "if our manufacturers can export $7,900,000 worth of agricultural implements in one year into the markets of the world, where they have to compete with everyone else, why cannot they compete at home? Why must taxes to the extent of 15, 25 and 30 per cent. on agricultural implements be necessary when our implement manufacturers in Canada have been able to compete in the markets of the world?"

Mr. Crerar instanced cream separators. These had been placed on the free list, but did the manufacturer languish? Instead of languishing the manufacture of cream separators had gone ahead. There were now eleven plants in Canada manufacturing cream separators exclusively and were selling Canadian separators in the United States in competition with United States manufacturers.

Cost of Living.

The tariff bore heavily on the cost of living, Mr. Crerar argued. One of the most effective means of striking at the high cost of living to-day was to do it through the customs tariff. Why not do in Canada as was done in the United States and make boots and shoes free to the people?

He referred to the increase in the cost of clothes. In 1914, he said, the invoice price of a suit of clothes coming from the United Kingdom was $10. The duty on this amounted to $3. Adding profits for the various persons who handled the suit, it was ultimately sold for $22.50. In 1919, however, the invoice price of the same suit was $25 and the duty had grown to $8.75. The result of this was that when all profits were added the wearer of the suit had paid more than $58 for it.

Mr. Crerar went on to call attention to the immense profits made by war-protected industries. The profits of the Dominion Textile Company last year had been $3,434,752.

Was it necessary to have a thirty per cent. duty on textiles in order that organizations like the Dominion Textile Company should make huge profits?

Cement.

The manager of the Canada Cement Company had stated recently that his company would place its product in the markets of all the other countries in the world. If this company was able to compete in outside markets, why was it necessary to have a duty of ten cents a hundred pounds on cement coming into Canada?

Other companies making large profits under the protective tariff were the Monarch Knitting Company, the Canadian Fairbanks Morse Company and the Canadian General Electric Company. He had not picked out these companies because he thought they were exceptional. If these companies could make such handsome profits, why could there not be a reduction in the tariff on the goods which they manufactured?

If the tariff was materially reduced, said Mr. Crerar, the question arose as to how revenue was to be made up. Three methods were suggested in the platform of the Canadian Council of Agriculture. The first was an income tax; the second, a graduated inheritance tax, and the third, a direct tax on the unimproved value of land.

Increase Urged.

He suggested that the income tax should be materially increased. The income taxes in Great Britain, New Zealand and also, he thought, Australia, were much higher than in Canada. As far as the inheritance tax went, he quite understood that the provinces were collecting this tax. The provinces and municipalities, in addition to the Federal Government, were imposing income taxes, and he saw no reason why the Dominion should not impose an inheritance tax.

The tax on unimproved value of lands, he said, did not mean a land tax. The idea underlying this proposal was that values created by the community should be taken for the community. It was estimated that a one-per cent. tax of this kind would rase a revenue of $70,000,000 or $80,000,000.

Taxes should be levied to bear as lightly as possible on the necessities of life. He had no objection to the taxing of luxuries. The financial policy of the Dominion, Mr. Crerar thought, must be modified in the light of the tremendous events which the world had gone through.

In closing he expressed the hope that the people of Canada, like the soldiers who had fought overseas, would realize their obligations and so shape their efforts so as to make Canada the best country in the world.

Mr. Calder.

Hon. J. A. Calder, in rising to reply, complimented Sir Thomas White on his budget statement. There had been no attempt at concealment.

Turning to the speech made by Mr. Crerar, Mr. Calder said that his former colleague had set forth his views clearly and honestly, and that he, least of anyone, should quarrel with him. Each Minister must determine for himself on this occasion what his course of action should be.

"Taking into account all considerations," said Mr. Calder, "I have come to the conclusion that there is no other course open to me but to support the budget, and I can do that without sacrificing any principles that I may have held, or my views on the tariff. I can do so without prejudice to the interests of the Province from which I come, or the constituency I represent."

Mr. Calder then referred to the conferences of 1917 which led to the formation of the Union Government. At those conferences, he said, decisions had to be reached involving far-reaching consequences. No one had approached these problems with greater seriousness than had Mr. Crerar, and his decision had been largely instrumental in bringing about the results achieved.

Mr. Calder remarked that a Government that made no mistakes would not be worthy of being called a Government.

Crerar's Work.

Mr. Crerar, said the speaker, as Minister of Agriculture, had brought great credit to himself and his work had proved to be an advantage to Canada as a whole.

"I endeavored to persuade my former colleague and close friend to remain in the Government," said Mr. Calder, "for one chief reason—I do not believe his task is complete."

Mr. Calder observed that there had been during the debate some speeches dealing with the merits and demerits of free trade and protection. These speeches had been interesting and instructive, but he had no intention of following the example of the men who had made them because nothing was to be gained at the present time by doing so. The question of free trade and protection, or moderate protection, was not an issue at the present time, when the situation was fraught with possibilities of great danger, and when persons in positions of responsibility must consider every act. It was no time to trifle with public affairs or to play politics.

There were those who claimed the Government should have brought down a revision of the tariff at the present session. With that view he could not agree.

Government's Task.

The Government had not been formed to revise the tariff but to carry on the war policy. It included both Conservatives and Liberals holding strongly divergent views. This had been clearly understood when the Government was formed and there was no misunderstanding in regard to the matter now. The Minister realized that when the war was over and demobilization completed, local questions would arise.

The situation, said Mr. Calder, applied likewise to the members of the House, none of whom had been elected because of his tariff views. In this connection, he instanced the election of R. C. Henders, of Macdonald; Dr. D. Cowan, of Regina, and his own election in Moose Jaw. In view of the character of the election, it was not strange that there should be differences of opinion on the Government side of the House.

As for the Opposition, said Mr. Calder, they were not all free traders. Some were moderate and some, perhaps, were high protectionists. This was not surprising because they had not been elected on the tariff issue. They had been chosen to oppose the Union Government and the Military Service Act. It was not surprising, therefore, that the Opposition, like the Government, was not a unit in the House, and that all the members of the House were in a more or less embarrassing position.

"The question that must be decided," continued the Minister, "is whether or not the Government as constituted should be allowed to carry on. We must decide whether or not the time has arrived for this administration to make way for another."

Only Temporary.

Personally he held the view that any tariff proposals made now were merely tentative and temporary. In supporting the budget he was not committing himself to principles at all.

At this point Mr. Calder quoted Sir Thomas White's statement in the budget speech that he hoped that within a year conditions would be so established as to permit of a general revision of the tariff.

The retirement from the Cabinet of other Ministers, Mr. Calder went on to say, would create a political crisis involving an appeal to the country or the calling upon the Leader of the Opposition to form a Government. He did not think Parliament or the people desired to see either of these things happen at the present time. The people of Canada were demanding sacrifice just as they had demanded sacrifices during the war.

Mr. Calder declared he would support the budget proposals.

THE FASHION CENTRE

Angus Campbell & Co. Ltd.

1008-10 Government Street

New Summer Suits of Rajah Silk

Cross tucking, narrow belts and odd collar effects are features which declare these Suits of Rajah Silk ultra smart and desirable. There are several handsome models to select from.

At **$52.50** and **$55.00**

New Cotton Frocks

We can't tell you why you will admire these new Cotton Frocks, because there are too many reasons. They're gay, of course—and if you want something really individual in the way of a Cotton Frock, be sure to see these new arrivals.

Smart Styles in

Children's Headwear

There is nothing lacking in these Children's Hats, because special attention has been given to every detail. They're adorably youthful, without that unbecoming stiffness which so often accompanies the attempt at simplicity. In silk straw and pique, at **$1.00** to **$5.00**

Golf Stockings

$1.35 and $1.75

Per Pair

Just received, a shipment of new Golf Hose in fancy Lovat and covert mixtures; fine quality and exceptional value at, per pair, **$1.35** and **$1.75**

Knitted Underwear

For Women and Children.

Children's Light-Weight Wool Vests, low neck, short sleeves; to fit ages 1 to 14 years. Priced according to size, at **60¢** to **$1.00**

Women's Plain and Fancy Trimmed, also Hemstitched Top Vests; strap and short sleeve, **$1.50** and ...**$1.75**

Women's Fine Ribbed Vests, ribbon trimmed, fashioned strap and short sleeves, at....**90¢**

Children's Cotton Lisle Combinations, tight knee, short sleeves. Priced, according to size, **90¢** to **$1.25**

Children's Cotton Lisle Vests, low neck, short sleeves. Priced according to size, at **35¢** to ....**45¢**

"Comfy Cut" Undervests, with patent "can't slip" shoulder straps, at **50¢, 65¢, 90¢** and **$1.25**

Women's Silk Lisle Union Suits, tight knee, strap and short sleeves; fancy trimmed tops, at **$1.75**

Women's Fine Ribbed Envelope Combinations, strap and short sleeves, at **$1.75**

Women's Fine Ribbed Wool Vests, with strap and short sleeves, at **$1.90**

Women's Fine Ribbed Lisle Vests, fancy tops, with strap shoulder and short sleeves, at ....**90¢**

Women's Porous Knit Vests, plain and hemstitched tops, strap and short sleeves, **90¢**

Women's Fine White Cotton Lisle Knickers, with elastic at knee and waist. Special value at, pair, **$1.00** and **$1.35**

June Sale of Undermuslins —Offers for Friday's Selling

Drawers at 45c.

Drawers of fine cambric, tucked and lace trimmed. Special at .....**45¢**

Nightgowns at 95c.

Nightgowns in slipover style, of white cambric. Special for Friday at .....**95¢**

Corset Covers at 65c.

Corset Covers, neatly trimmed. Only a limited quantity to clear at .....**65¢**

Underskirts at 95c.

Underskirts with tucked, lace and embroidery trimmed flounce. Special at...**95¢**

An Extraordinary Offering of

White Voile Blouses, Friday

At $1.75, $1.90, $2.25, $2.95

In their styling, quality and workmanship these dainty Voile Blouses are worth a great deal more than what we have marked them at for Friday's selling. There are scores of pretty styles to select from, in all sizes from 34 to 46, and the values, to say the least, are very exceptional.

View Window Showing.

"Oh, I Cannot Stay Alone"

"BUT, my dear, you know I must go to my work."

"What ever shall I do?"

"But I thought you liked to be alone."

"I did used to, but I cannot bear to be alone any more. I am afraid something terrible will happen to me."

"Did you sleep well?"

"No, indeed I did not. I am afraid to sleep for I had such terrible dreams."

"You never used to be like that."

"Until I had that operation I was all right. But since then I have always been so nervous and irritable, and never seem to feel like I did before."

"I guess the shock was too much for the nervous system."

"I suppose it was, for my nerves have all gone to pieces. I get so discouraged and downhearted sometimes that I cannot help but cry. Oh, if I could only get something to make me well."

"Some of the boys at the shop have been talking about Dr. Chase's Nerve Food. Why not try it?"

"Oh, I will try anything if I can only get rid of this terrible nervous condition. Do you know, at times I am afraid I shall lose my mind."

"But you must cheer up."

"How I wish I could, but I cannot control my feelings. It seems that I am all the time in dread of something."

"Well, I am going to get you some of Dr. Chase's Nerve Food and we shall see what that will do for you."

"You get the Nerve Food on your way home at noon and I must try to control my nerves in the meantime."

"I will bring the Nerve Food all right and it will be a great blessing to us if it only makes you well."

"I do believe it will. Why should it not help me when it is curing so many people."

Dr. Chase's Nerve Food, 50 cents a box, 6 for $2.75, all dealers, or Edmanson, Bates & Co., Limited, Toronto. Every box of the genuine bears the portrait and signature of A. W. Chase, M.D., the famous Receipt Book author.

DENIED AT VATICAN.

Rome, June 12.—Reports that the Holy See might participate in a reported attempt at a monarchial restoration in Austria are officially denied at the Vatican.

EX-CONGRESSMAN DIES.

Winona, Minn., June 12.—Former Congressman James A. Tawney died this morning at Excelsior Springs, Mo., according to a telegram received here.

DID NOT NOMINATE.

Weyburn, Sask., June 12.—At the convention of the Grain Growers in the Federal electoral district of Weyburn, held yesterday, it was decided that no candidate should be nominated, in conformity with the desires of the Saskatchewan Grain Growers' executive, and also of John A. Maharg, M. P., president. A letter from Mr. Maharg was read in which he said that while he had entered Parliament, as he thought, temporarily, conditions had arisen since which might cause him to seek re-nomination.

In the meantime, he advised the Grain Growers not to nominate candidates unless an early election was called, which he hoped would not be the case.

The convention passed resolutions denouncing the budget proposals in regard to the tariff, approving crafts unionism but disapproving movements to overthrow constituted authority.

RECOGNIZED BY FRANCE

Belgrade, June 11, via London, June 12.—The French Minister here has informed the Belgrade Government that France has officially recognized the Serbian-Croatian-Slovenian state.

THE DAILY TIMES

Published every afternoon (except Sunday) by
THE TIMES PRINTING & PUBLISHING COMPANY
LIMITED
Offices: Corner Broad and Fort Streets

Business Office (Advertising).....Phone 1090
Circulation .....Phone 2345
Editorial Office .....Phone 45

SUBSCRIPTION RATES:

City Delivery ..... 75c per month
By mail (exclusive of city) Canada and Great Britain .....$4.00 per annum
To U. S. A. .....$5.00 per annum
To France, Belgium, Greece, etc. .....$1.00 per month

COLLECTIVE BARGAINING.

One of the speakers at the open-air meeting yesterday evening in paying his compliments to the local daily newspapers remarked that they knew about as much about collective bargaining as he knew about the moon.

If the speaker knows as much about the moon as the local newspapers know about collective bargaining he is wasting his name as a strike promoter. He would make a name for himself as an astronomer. For collective bargaining between newspaper publishers and the unions represented in their concerns is many years old. There are very few newspapers on this continent in which the system has not prevailed from the hour of their birth.

It is not, we admit, the kind of collective bargaining the "One Big Union" advocates want. The printers, for instance, bargain for their own craft subject to their own executives. Their agreements go to the international headquarters of the Typographical Union, and other organizations have nothing to do with them.

Under the "One Big Union" scheme of collective bargaining a central committee, representing all labor organizations, on which the printing craft probably would have but one representative, would have full authority to approve or reject any arrangement the Typographical Union might negotiate with the publishers. The representatives of the other crafts—carpenters, boilermakers, machinists, clerks and so forth—would sit in judgment on a matter concerning which they were as ignorant as the proverbial babes in the wood. Whoever dominated that committee would dominate all industry. That is not collective bargaining. On the contrary it is the very negation of collective bargaining. It is an attempt to deprive unions of the power to determine what is best in their own interests and delegate it to a little junta of dictators.

AN ANCIENT SCARECROW.

The tariff commission of the Canadian Manufacturers' Association says the fiscal policy advocated by the western grain growers would "cause widespread depression and all classes of the country would suffer," it would result ultimately "in free trade between Canada and the United States and our fiscal policy would be determined not in Canada but in Washington," and it is "fundamental that the maintenance of our separate British nationality depends upon the retention of our freedom to shape our protective customs laws to serve our own needs."

Verily, this hath a familiar sound! Touch not the tariff or we shall lose our British nationality. We shall be annexed. Our national security depends upon the maintenance of special privilege, the soaking of the consumer, and the levying of a super-tribute upon the Canadian public, so that the enormous profits such as those recorded by the Dominion Textile Company, for instance, might remain inviolate.

What a frayed-out bugaboo this is! Its use by high protectionists now certainly is no compliment to the intelligence of the Canadian people. On the contrary it is an insult, for if it means anything it is that the people who have made such precious sacrifices on the battle-fields of France and Flanders would not be proof against the consequences of tariff revision; that if they were able to buy their necessaries of life a little cheaper they might surrender their "separate British nationality." The cause of high protection is injured, not helped, by this kind of advocacy. Many things have happened since the election of 1911, which only the mental processes of modern Bourbons "who remember nothing and forget nothing" could overlook.

WHY THEY OPPOSE IT.

The President of the Victoria Trades and Labor Council is quoted as saying at the meeting last night that the reason the international unions did not support the Winnipeg strike was that the tie-up was called too suddenly for them to investigate the details.

Mr. Woodward is quite mistaken. The international leaders knew all about the details of the Winnipeg strike. They knew all about the circumstances which led to that development. They knew all about the Calgary meeting earlier in the year and the "One Big Union" propaganda. It is because they knew so much about it that they forbade their locals in Winnipeg to have anything to do with it and have revoked the charters of some of them for disobeying their instructions.

The big well-established international labor organizations are against strikes of this character mainly because they involve the violation of agreements and contracts, and thus become tainted with immorality. They know that no movement so fatally defective can meet with anything but disaster, and that if they identified themselves with it the ultimate result would be a set-back for labor of half a century. That is why great leaders of organized labor—the men who have devoted their time and ability to practical achievement for the workers instead of waving the red flag from a soap-box—are against the sympathetic strike in Winnipeg and elsewhere in western Canada.

BUTTING IN?

Generally speaking when the Sinn Fein delegation from the United States announced its intention to attend the Peace Conference if it could be arranged, the larger section of the English-speaking peoples smiled indulgently. Any attempt to approach nearer than the outer door was a forlorn hope at the outset. Nevertheless the delegation has been nothing if not persistent. And although disappointed at its lack of success so far it has now become hopeful that the action of the United States Senate will enlist the good offices of President Wilson and result in the presentation of Ireland's case to the Peace Conference. Be it noted, however, no matter what the disguise, the "case" is the case for an "Irish Republic." But the President has merely said that he would do what he could unofficially to bring the Irish question to the attention of the other peace commissioners.

If Messrs. Walsh and Dunne are expecting much from an unofficial presentation of their plea they will be disappointed. Mr. Wilson has nothing to learn about the condition of Ireland by this time and we should imagine that every peace commissioner has had more than one unofficial conversation about Ireland since arriving in Paris. But quite apart from this particular phase the United States Senate ought to realize that the Irish question is not a topic which invites a free-for-all discussion at Versailles. We doubt very much the truth of the report that Colonel House intends to go to London to discuss the subject with the British Government, much more his contemplation of a visit to Ireland to ascertain the sentiment of the people. How would the United States Senate take a proposal from Horatio Bottomley, for instance, that he investigate the sentiment of the Philippines with a view to having the status of those islands considered by the Peace Conference?

BIRDS OF A FEATHER.

If the will of the people of Great Britain, as expressed at the polls in December last, has undergone a partial change during the intervening months, it may be taken for granted that the electors of Leicester are still of the same mind concerning the parliamentary banishment of Ramsay Macdonald. And it is not to be wondered at if he has seized the first opportunity that offered itself since the cessation of hostilities to give effect to his instinctive feelings of international brotherhood by flirting with Dr. Solf in Switzerland. A dispatch from Geneva yesterday intimated that Macdonald had had several long interviews with the former Colonial Secretary of Germany, whose plea for the return of her captured possessions is described as having fallen on "willing ears."

As chairman of the British Labor Party, of course, Ramsay Macdonald is still able to keep "his goods in the window" while before the war had run very far on its calamitous course he had marked them in plain figures. But the general public and a very large section of the workers supplied the discount figures, and on the first opportunity which presented itself those voters, to whom Macdonald owed his existence in the British House of Commons, "wrote off" the balance of his "stock." Failure to "arrive" in Great Britain then, has very naturally put Macdonald's vanity out of joint and a tendency to coquet with enemy agents may be interpreted as a bid for another kind of following, whose love of country is a negotiable commodity.

DOMESTIC SERVICE REFORM.

There is plenty of evidence that in the general re-adjustment to peace time conditions that every class of society will take stock of its standing and govern its actions accordingly. For instance, novel suggestions are already taking shape in Great Britain for the reform of domestic service. The following recommendations will be submitted to a meeting of mistresses:

> A lady who had to be waited on the whole day should have two maids. Payment of overtime for extra work caused by visitors. Servants to be addressed as "Miss" or "Mrs." Girls with nice names were called "Jane" or "Sarah," which was objectionable. A right to demand references from a mistress when a mistress demanded references from a maid.

Imagine a Rosalind having to bear up under "Jane" for eight hours every day, or how discordant the ancestral halls would re-echo "Sarah," while music could have been produced by beckoning Marguerite.

Canadian agricultural implement dealers exported $7,900,000 worth of implements to the United States last year. This moves Mr. Crerar, who has just resigned as Canadian Minister of Agriculture, to ask how it is that those manufacturers are able to compete with all comers in the world's markets and yet insist that they cannot compete with the same competitors in the Canadian market. Mr. Crerar's curiosity, which is quite natural in the circumstances, is shared by many others.

THE ETIQUETTE OF HEROISM.

(New York Globe.)

Some one of those tireless authors of books on etiquette who tell us what to say when we have spilled a cup of tea on our hostess should write a handbook for heroes, and men who expect to fly across the Atlantic and afterward to make speeches about their rivals at banquets should study them very carefully. But it takes so much time and so much manliness to be what Harry Hawker has been and do what Harry Hawker has done that the American aviators and the international public may well forgive a slip of the tongue. Let anyone who thinks he could comport himself better under similar circumstances throw stones. Those of us at least who fight every night to get into the subway would better not be too harsh in our judgment of the man who fought to be the first to get across the Atlantic, and who cannot yet understand that his rivals were engaged not in a sporting venture but in a cold-blooded scientific demonstration. Nobody outside of fiction and fiction's sister art, history, is pure gold all the way through. Hawker isn't and never pretended to be. But there is gold in him in the precise places where his job calls for gold, which for his purposes is enough. One even likes him better for the economy. It is agreeable to be linked with heroism, if only by finding out that heroes, like ourselves, have their little failings. We cannot all fly across the Atlantic, but we all can be and are a little jealous of successful rivals.

JINGLE POT
WELLINGTON

—the Coal which will give you the greatest amount of fuel satisfaction in either your furnace, heater or range Let your next order be for this famous fuel.

Lump .....$10.25 Per Ton
Washed Nut, $9.75 Per Ton
Delivered

Kirk Coal Co., Ltd.
1212 Broad St. Phone 139

One Friend Tells Another

—how satisfactory is the optical service that Rose gives—and the friend is influenced to come here for Glasses. It is this personal recommendation that has built our business in Victoria, and because we appreciate the value of this friend-to-friend testimonial we keep the standard of our workmanship up to the most exacting standard. Prices for Glasses complete from—

$4.50

ROSE
Graduate Bradley Institute, Illinois.
1328 Douglas Street
Cor. Johnson St. Phone 3451
Member B. C. Optical Assn.

WEILER BROS., LTD.

"WEAR-EVER" ALUMINUM (TRADE MARK) Sign of Satisfaction and Quality.

"Wear-Ever" Special

500 5-Quart "Wear-Ever" Aluminum Preserving or Stewing Kettles, with Covers, Regular $2.95

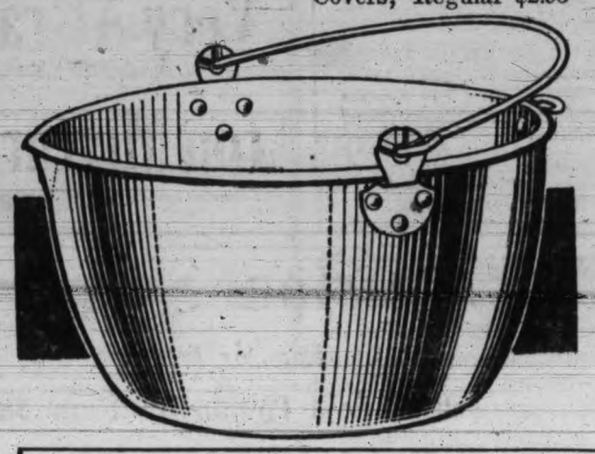

For Only
$2.10
With the Coupon

ON SALE FRIDAY: Cash and Carry. Phone Orders Not Accepted.

IN conjunction with the manufacturers of "WEAR-EVER" Aluminum Cooking Utensils, we again are able to offer 500 Covered Preserving or Stewing Kettles at a special price.

When you purchase aluminum ware, be sure you get "WEAR-EVER." Look for the "WEAR-EVER" trade-mark on the bottom of every utensil. If it is not there it is not "WEAR-EVER." Refuse substitutes.

Cut Out the Coupon

Present it on Friday and get one of these durable "Wear-Ever" Kettles.

"WEAR-EVER" COUPON

In order that the factory may have an accurate record of the number of these five-quart kettles sold at the special price of $2.10 we are required to return to the factory this coupon with purchaser's name and address plainly written thereon.

Name .....
Address .....
City ..... Date .....
WEILER BROS., LTD.

WEILER BROS., LTD.

INCREASE IN POST WAR TRADE IS NOTED

United States Manufacturers Have Made Material Progress

New York, June 12.—Eports of finished manufactures from the United States in the half year following the close of the war are three times as much in value as in the corresponding period preceding the war. A compilation by The National City Bank of New York shows that the value of finished manufactures exported in the six months following the signing of the armistice (November, December, January, February, March and April) aggregated $1,161,000,000 or an average of $193,000,000 a month while the exportation of finished manufactures in the fiscal year immediately preceding the war averaged but $61,000,000 a month.

In the six months since the war for which figures are now available, finished manufacturers have been going out of the country at the rate of $6,300,000 a day, while in the year before the war they went out at the rate of about $2,000,000 a day. In the other group of manufacturers, classed as "manufactures for further use in manufacturing," there has also been an increase but not as great as in the class "manufactures ready for consumption." Of the group "manufactures for further use in manufacturing," the exports since the war have averaged about $2,500,000 a year, while in the year preceding the war they averaged about $1,000,000 a day.

Growth of Exports.

This growth in the exports of finished manufactures has occurred especially in the movement to South America, Asia, Oceania and Africa, all of which are large consumers of manufactures. In fact, manufactures form over 80 per cent. of our exports to South America and Asia, 90 per cent. of those to Africa and 66 per cent. of those to North Ameroca.

Just how much of manufactures has been sent to the respective Grand Divisions since the close of the war or the actual per cent. of gain to each Grand Division or country cannot now be stated, but it is a fact that the total exports to South America, of which manufacturers form over 80 per cent., amounted to $220,000,000 in the half year following the close of the war against $125,000,000 in the full year preceding the war, the total exports of South America since the close of the war having averaged $87,000,000 a month against less than $11,000,000 a month in the year preceding the war.

To Asia, the exports in the half year following the war are $340,000,000 as against $113,000,000 in the full year preceding the war, being thus six times as much a month since the war as in the year which immediately preceded the war, and it must be remembered that manufactures form 80 per cent. of the total exports to Asia.

To Oceania, where manufactures form 90 per cent. of the merchandise sent from the United States, our exports in the half year following the war were $111,000,000 or an average of $18,000,000 a month as against an average of $7,000,000 a month in the year preceding the war. To Africa the total exports of the half year following the war are $44,000,000 as against $28,000,000 in the full year preceding the war, while to North America, where manufactures form about two-thirds of our exports, the total for the half year ending the war is $608,000,000 as against $529,000,000 in the full year preceding the war.

EMPRESS OF RUSSIA AND OTHER STEAMSHIPS WILL GET AWAY FROM VANCOUVER

(Continued from page 1.)

Russell, a Winnipeg strike leader, assuring the local Strike Committee of the "possibility" of the running trades striking soon. The Vancouver branches of the running trades telegraphed R. B. Russell last night requesting that "speedy action" be taken to "break the deadlock."

The street cars are still in the barns.

"Unfair" Declarations.

Vancouver, June 12.—The Strike Bulletin to-day contains two interesting announcements. All meat markets at present open for business are declared "unfair," and union men are asked to bear this in mind when the strike is over. A rough canvass discloses the fact that a majority of the butcher shops in Vancouver are still open for business, though many are under-staffed.

The Strike Bulletin also prints a facsimile permission card reading: "This worker operates by permission of the Strike Committee. (Signed) J. Kavanaugh, Secretary." All eating houses have been notified that all supplies received by them must be delivered by a driver carrying such a card. "Failure to observe this," says The Bulletin, "will result in the house being placed on the unfair list."

STRIKE HERE IS STILL IN BALANCE

(Continued from page 1.)

night to consider the strike question further.

One Union's Influence

It was stated by labor leaders today that much depended upon the vote of a certain large union comprising some 1,500 workers which had previously decided against a strike, by a majority of only ten. Since that time, however, they have heard more about the issue and it is said are more likely to change their ideas. While information regarding the voting of the different unions is denied the press, this organization is believed in some quarters to be the carpenters' union.

While they were generally of the opinion, two days ago, that a tie-up here was improbable in view of events in Winnipeg, local labor leaders now predict a strike should there be no settlement of the trouble on the prairies before the beginning of next week.

The announcement made at last night's meeting that the Vancouver Strike Committee had received a cable from the Old Country announcing that Liverpool dockyard workers would not unload Canadian goods pending a settlement at Winnipeg is regarded in labor circles as a most important development. Indeed, some go so far as to predict a boycott of Canadian goods in many different countries of the world should there be no solution of the present crisis.

A BOLSHEVIK GOVERNMENT MAY BE PROCLAIMED FEW DAYS HENCE IN AUSTRIA

(Continued from page 1.)

T. S. Morrison, a special constable, was shot and wounded at 5 o'clock yesterday afternoon in the course of a small riot.

Details are lacking as to how the riot started, but it is stated that the "baiting" of special police in the course of their duty by a number of aliens was the origin of the trouble. Within a short time a crowd gathered, and two special constables on duty were assaulted. At the height of the trouble an automobile appeared on the scene, and the driver, bent on aiding the assaulted constables, leaned over the side of the car and shot low with a revolver. The bullet went through the leg of Special Constable Morrison.

Mayor Charles F. Gray made a formal announcement last night that any further rioting of a serious nature would be the signal for him to call upon the militia.

At Calgary

Calgary June 12.—There will be no sympathetic strike of any civic employees here. For the second time the unions belonging to the Civic Federation have voted overwhelmingly against joining in the sympathetic strike. This includes street railwaymen, electricians, power house men, waterworks employees, all outside men and all the City Hall staff.

Official information of the result of the vote was conveyed to Mayor R. C. Marshall this morning by Ted Knight, president of the Civic Federation, who conferred with other members of the central strike sub-committee, including Messrs. Boothman, Hooley and Parkyn.

CARS FOR HIRE WITHOUT DRIVERS

Ford and Dodge Cars for hire without drivers, to responsible parties.

If you are not a thoroughly experienced driver of either of these makes don't apply. You will be refused. If you are, you will appreciate our excellent service.

NEW DODGE TOURING CARS
NEW FORD ROADSTER
NEARLY NEW FORD TOURING CARS

All in excellent condition, fitted with reliable tires. Rates very reasonable.

Phone 3053 VICTORIA AUTO LIVERY 721 View St.
The pioneer business of its kind in Canada.

OWNERS OF CENTRALLY SITUATED
LOTS
SUITABLE FOR BUILDING

Or of Premises suitable for alteration for quarters for the G. W. V. A. are requested to send in tenders for same to the Secretary of the Association, Fort Street.

Further particulars on application from those desiring a first class tenant. Apply to Secretary, G. W. V. A.

Sidney Trading Co., LIMITED
Beacon Ave., Sidney, B.C.
The Leading Department Store of the Saanich Peninsula.

Previous to Stock-Taking,
We Are Holding a
Big Seven Days Reduction Sale

DRY GOODS, MEN'S FURNISHINGS
HARDWARE
GROCERIES

Saturday, June 14th

Take Auto Stage or B.C. Electric Railway From Douglas Street, Victoria, to Sidney. Fare, 50c

STRIKES CONTINUE IN PARIS REGION

Paris, June 12.—The labor situation in Paris and vicinity showed few changes this morning. The strikes are continuing, although many individual strikers, tiring of idleness, are returning to work.

The national council of the Miners' Federation has passed a resolution regretting the action of the Chamber of Deputies in rejecting its claims regarding the eight-hour day and declaring its members will be forced to strike because of the conditions pointed out by the General Labor Federation unless there is the amelioration asked for.

DAVID SPENCER, LIMITED
Store Hours: 9 a.m. to 6 p.m. Wednesday, 1 p.m. Saturday, 9 p.m.

Departments in New Building, Douglas and View Entrance

BASEMENT—Hardware, Books and Stationery, Men's and Boys' Shoes, Candy, Music. Phone 6532.

MAIN FLOOR—Silks, Dress Goods, Staples, Hosiery, Gloves, Neckwear and Ribbons, Patterns, Drugs. Phone 3283. Drug Department Phone 1895.

FIRST FLOOR—Ladies' and Children's Shoes, Waists, Ladies' Muslin Underwear, Silk Underwear, Short Silk Kimonas, Infants' Wear, Aprons, Kitchen Dresses, Whitewear, Fancy Work, Knit Underwear, Children's Wear. Phone 1010.

SECOND FLOOR—Carpets and Draperies. Phone 1246.

The Silk Department Offers Some Very Attractive Values in Silk and Cotton Mixtures for Friday and Saturday

Departments Reached by the Broad Street Entrance

MAIN FLOOR—Men's and Boys' Clothing and Furnishings, Trunks and Suit Cases. Phone 2820.

FIRST FLOOR—Cloaks, Suits, Dresses, Underskirts, Long Kimonas, Porch and Beach Dresses, Muslin Dresses, White Outing Skirts, Corsets.

SECOND FLOOR—Millinery. Phone 5441.

THIRD FLOOR—Bedsteads, Bedding, Bedroom Furniture and Antiques. Phone 4300.

FOURTH FLOOR—Dining Room, Drawing Room, Library and Kitchen Furniture. Phone 1816.

FIFTH FLOOR—Stoves and Ranges.

An Important Sale of 81 Dresses

Regular $12.75 to $47.50,

Will Be Sold To-morrow From $8.90 to $25.00

Dresses of Taffeta, Merve and Silk Poplin — In fashionable styles, and material of best quality. Selling at, each **$8.90**

Dresses of Jersey, Serge and Silk—Excellent in quality, fashionable in design. Offers most attractive values at **$14.90**

Dresses of Jersey Silk, Foulard and Taffeta — These are designed in the most popular styles of the year, and are reduced to the very low price of **$18.90**

A Beautiful Selection of Silk and Cloth Dresses—Representing the most desirable styles of the season in these qualities. They will be sold to-morrow at, each **$25.00**

This sale represents the greatest reductions so far this season. The qualities are the very best, and all are prevailing styles. —Mantles, First Floor, Broad

Exceedingly Attractive Values in Silk and Cotton Mixture Goods For Warm Weather

These fabrics are shown in great variety and in a delightful choice of shades, both plain and fancy. All are ideal for blouses and summer dresses and every quality will wash and launder to your satisfaction.

36-Inch Princess Silks.

These are both plain and in small spot designs, in self colors. The shades are baby blue, sky, Copenhagen, navy blue, flesh, pink, old rose, strawberry, white, cream, biscuit, silver grey, reseda, peach, coral, primrose, champagne and black. Selling to-morrow and Saturday at, a yard ..... **95¢**

36-Inch Silk and Cotton Rangoon Silk at $1.25 a Yard.

A strong, durable quality for sport suits, middies and separate skirts. All are fast colors and the material has the wearing qualities of shantung, but with a smoother finish. The colors shown are mauve, navy blue, Copenhagen, stone grey, steel grey, white, sand, old rose, American Beauty and black. Special to-morrow and Saturday at, yard, **$1.25**

36-Inch Silk Stripe Voiles Selling at $1.50.

This is high-grade quality Voile, showing rich, handsome designs in contrasting shades. For a smart, moderately priced summer gown this is a very desirable material and will give the greatest satisfaction in wearing qualities. The colors are reseda, navy blue, Copenhagen, cream, champagne, old rose and taupe. Selling to-morrow and Saturday at, a yard **$1.50**

Neptune Crepes in Novelty Designs, 36 Inches Wide, at, a Yard, $1.50.

These charming and cool-looking fabrics, made up alone or with plum shades to tone, are something quite new in dresses. See them. They are worth while. They are shown in seven colorings, either light or medium shadings. Selling to-morrow and Saturday at, a yard **$1.50**

New Jacquard Stripe Fabrics, 36 Inches Wide, Regular $1.25, at 85c.

Are you looking for a low-priced silk and cotton mixture? Just come and see these. For ladies' and children's dresses they are ideal. All white ground, in various color stripes, eight different shades. This material is selling to-morrow and Saturday at, a yard, ... **85¢**

Silk and Cotton Repcord, 36 Inches Wide, Reg. $2.25, at, a Yard, $1.50.

This is a hard-wearing fabric for summer suits, separate coats and skirts, in fast shades and has a rich appearance. They are shown in self stripes and brocade designs, in colors of pink, old rose, daffodil, steel grey, tan, reseda, myrtle green, saxe blue, Copenhagen, navy blue, amethyst and emerald. Selling to-morrow and Saturday at, a yard, **$1.50**

—Silks, Main Floor, Douglas

You Will Appreciate These Values From the Whitewear Department

Camisoles of silk and crepe de chine in many pretty styles, in shades of white, maize and pale pink. These are odd lines, priced regularly at $2.75, but selling now at **$2.00**

Envelope Combinations of good quality nainsook. They are embroidered and finished with scalloped edges. Extra full sizes. Values to $2.50 for **$1.90**

Nightgowns of best quality nainsook and fine mull, made in slipover styles, with yoke and sleeves of insertion. Others are trimmed with embroidery, and a few buttoned front styles are trimmed with embroidery insertion and edging. Values to $3.75 selling for **$2.90**

Combinations of white nainsook, neatly trimmed with lace and embroidery. These are special value at **$1.25**

—Whitewear, First Floor, Douglas

Women's Slip-on Sweater at $4.75

They are made of all wool in slip-on style, have sailor collar and V-shaped neck, trimmed with cord and tassels. They are sleeveless, and shown in shades of apricot, Copenhagen and Russian green. These are one of the best values offered in sweaters.

—First Floor, Douglas

Lingerie Waists at $2.50

A nice smart model, made from good quality white voile. They feature round, square or V-shaped necks and are prettily embroidered or trimmed with lace. They are especially good value at **$2.50**

—First Floor, Douglas

Pretty Styles in Crepe de Chine Waists Modestly Priced at $3.90

Heavy weight crepe de Chine has been used in the making of these attractively designed waists that are shown in shades of maize, apricot, flesh, white and black.

One style has the popular round neck and front panel effect, circular collar and long sleeves finished with turn-back cuffs.

Another model has hemstitched sailor collar and V-shaped neck. It is nicely finished with vestee outlined with hemstitching.

These waists are certainly exceptional value at the price **$3.90**

—Waists, First Floor, Douglas

Ladies' Italian Silk Top Combinations, $2.90

These silk top combinations have lisle thread drawers, and are made with low neck, plain shoulder strap and tight knee. The quality is of the best, and the colors are flesh and white. Sizes 26 to 42. Special **$2.90**

—First Floor, Douglas

Excellent Values in Knit Bloomers and Drawers for Children

Harvey Knit Bloomers, in white only. They are made of fine knit cotton, with elastic at the waist and knee; neat fitting garments for children from the ages of 2 to 12 years and reasonably priced at, each ..... **65¢**

Fine Rib Cotton Drawers, made with loose knee and lace trimmed. These are a first-rate quality, made to fit the ages of from 2 to 14 years. Special, **50¢**

—First Floor, Douglas

Now Is the Time to Buy Your Towels for the Beach

The better the quality of your towel the greater enjoyment you will experience from your dip in the sea. A brisk rubbing with a superior quality towel increases the circulation and brings your vitality to the very top notch.

From our complete stocks of quality towels you may select those that will give you the most satisfaction in every way.

White Turkish Towels—In all sizes, from the medium for the children to the largest bath towels. The weaves vary in quality, from the thickly piled English Turkish to the tight Canadian and Japanese weaves; at prices according to size and quality, as follows, each, **25¢, 30¢, 35¢, 40¢, 45¢, 60¢, 75¢, 90¢, $1.00** and **$1.50**

Colored English Towels—Of which there is quite a shortage at the present time; in many different qualities and sizes. Colored towels are undoubtedly the best for the beach as they do not show soil marks so readily as the white qualities. In these lines we offer some superior values at the following prices, each, **35¢, 40¢, 45¢, 70¢, 85¢** and ... **$1.00**

—Staple Dept., Main Floor, Douglas

Substantial Values in Women's Sweaters

Coat Style Sweaters—Of soft, pure wool. Made with novelty stitch, fitted with sash belt, finished with tassel. The sailor collar, pockets and turn-back cuffs are trimmed with white or contrasting shades of purple and turquoise. This is one of the best values offered at **$8.75**

Women's Shetland Wool Slip-on Sweaters, fancy knit, collarless and sleeveless, in shades of Nile green, mignonette, apricot and gold. This is a very dainty Sweater at a very moderate price **$2.75**

—First Floor, Douglas

About Four Dozen Only, Fancy Stripe Cotton Shirts to Sell To-morrow at 89c Each

These Are Particularly Serviceable as Camping or Outing Shirts—They are made of soft finish cotton, with turn-down reversible collar, pocket and band cuffs to button at the wrist. The colors are blue, green and mauve stripes on a light grey ground. They are full size in body and well made. Sizes from 12 to 14½ neck. Special to-morrow, each ..... **89¢**

New Ties for Hats and Blouses

These are shown in all the new and Oriental shades, at, each ....**$1.00** and **$1.25**

New Cords in All New Colorings for Neckwear, 50c

Panama Hat Bands, Values to $1.25, For 50c

New Georgette and Crepe de Chine Frillings

In colors of rose, saxe, white, heliotrope, maize and many contrasting shades. Special, a yard **$1.00**

—Main Floor, Douglas

Waitresses' Aprons, $1.50

Aprons that are excellently made from strong white cotton; very neatly designed, with gored skirt and fitted with pocket. At the price they are one of the best values offered. See them—First Floor, Douglas

Very Special Values in Woven Grass Rugs

These are the most serviceable grass rugs you can buy. They are well woven from strong, durable grasses, in which are depicted in tan, blue and green, neat and artistic designs. Call and see these rugs if you are on the look-out for a rug for summer use.

Size Nine Feet by Twelve Feet—Each **$10.75**

Size Eight Feet by Ten Feet—Each **$8.75**

Size Six Feet by Nine Feet—Each **$4.90**

They are also shown in hearthrug or bedside size

Thirty-Six Inches by Seventy-Two Inches—Each **$1.59**

Twenty-Seven Inches by Fifty-Four Inches—Each **$1.25**

Twenty-Four Inches by Forty-Eight Inches—Each ..... **89¢**

—Carpets, Second Floor, Douglas

Flytime Is Near—Order Your Screen Doors Now

You will find many styles in Screen Doors here at a wide range of prices. They are well made and strong. Measure your doors before ordering.

Sizes—2 ft. 6 in. x 6 ft. 6 in., 2 ft. 8 in. x 6 ft. 8 in., 2 ft. 10 in. x 6 ft. 10 in., and 3 ft. x 7 ft.

And here are our special prices for the opening season:

$2.25, $2.95, $3.50, $3.75 and $4.00

Fittings, **25¢**

Send your order in early and secure your door. —Hardware, Basement, Douglas

DAVID SPENCER, LIMITED
Canada Food Board License 10-3097.

Canadian Food Board License No. 8-947

H. O. KIRKHAM & CO., LTD.

VICTORIA'S LEADING FOOD MERCHANTS

THE BIG CASH MARKET

Where you get the Best at the Lowest Price.

SPECIAL FRIDAY IN GROCERY DEPT.

Judd's Powdered Ammonia, regular 2 packets for 25¢. Special, 3 packets for 28c

CONFECTIONERY DEPARTMENT

Fresh Made Chocolate Jellies, regular 50c per lb. Special, per lb. ....34¢

Assorted Barley Sugar, per jar ..... 30¢

FISH DEPARTMENT

Fresh Cod Fish, per lb. 12½¢
Fresh Salmon, per lb. .....22¢
Fresh Cod Fillets, per lb., 16¢
Fresh Cod Tips, per lb.....5¢

FRUIT DEPARTMENT

Fresh Peaches, Cantaloupes
Local Gooseberries
Fresh Pineapple
Local Strawberries

GROCERY DEPARTMENT

Wedding Breakfast Coffee, 1-lb. tins .....59¢
Wedding Cake Decorations of all kinds for the June bride.
Palmolive Soap, 2 cakes for 25¢ With 1 cake of Lavender Bath Soap FREE.
Jelly, all flavors, per pkt., 14¢
Punch Sauce, per bottle....29¢
Palmolive Soap Flakes, lb., 30¢
Olive Butter, per jar, 23¢ and .....38¢
Norwegian Sardines, Signal brand, per tin .....28¢
Hawaiian Guava Jelly, tin, 38¢

H.O. KIRKHAM & CO., Ltd.

VICTORIA AND VANCOUVER

Phones: Grocery, 178 and 179 Delivery, 5522
Fish and Provisions, 5520. Meat, 5521

A Cellar Full of Coal

At this time of the year will save you money later on.

How many tons do you need? Whenever you say, we will

Deliver Promptly.

Copyright.

McKay & Gillespie, Ltd.

738 Fort St. Phones 149, 622

Authorities Recognize the Importance of Fruit as Food

Our Cider Vinegar contains the true fruit flavor. It's delicious. Try a Bottle. Pints, 15¢; Quarts, 25¢

THE WESTERN PICKLING WORKS, LTD.
Phone 502 910 View Street

A BEDTIME STORY

UNCLE WIGGILY AND THE AUTO TIRE.

Copyright, 1918, by McClure Newspaper Syndicate.
(By Howard R. Garis.)

"Where are you going, Uncle Wiggily? Where are you going?" asked Baby Bunty one morning, as she saw the rabbit gentleman hopping down off the steps of his hollow stump bungalow.

"Well, Baby Bunty, I am not going to chase you or play tag with you—those are two things I am NOT going to do, if you please!" answered Mr. Longears with a laugh, as he kept on toward the woodshed.

"Oh, now you're teasing me, and trying to teach me to be polite!" spoke Baby Bunty, sort of skidding her hair ribbon around in velocipede fashion. "Please tell me where you are going, Uncle Wiggily!"

"Oh, I'm just going for a little ride in my automobile," answered the rabbit gentleman. "Nurse Jane wants some sugar for pickling beans, and I'm going to the thirteen and fourteen cent store after it."

"Oh, may I come?" asked Baby Bunty. "That is—if you please?" she asked, with a smile.

"You haven't forgotten, I see," said Uncle Wiggily. "Yes, come along, Baby Bunty. I'll be glad to have you."

So the rabbit gentleman went out to the woodshed, where he kept his auto with a turnip for a steering wheel and big fat sausages for tires. Uncle Wiggily helped Baby Bunty in, then he helped himself in and then he sprinkled some salt on the sausage tires.

Away started the auto. If Uncle Wiggily had wished it to go very fast he would have sprinkled pepper on the tires, but as he wanted it only to go slowly he put on some salt.

Away and away and away went Baby Bunty and Uncle Wiggily, over the fields and through the woods, and soon they were at the thirteen and fourteen cent store. There Uncle Wiggily brought the maple sugar for pickling the beans, and, just as he was carrying the sweet stuff out to put in the back seat of the auto, the bad old Skeezicks saw what Mr. Longears was doing.

"Ah, ha! Here is where I catch the rabbit gentleman and also Baby Bunty," said the Skeezicks to himself. "I'll also get some fine sugar to put on the souse I will bit off their ears. Oh, this is my lucky day! I'll hang on behind the auto when they start. They won't see me, and when they get to a lonely place in the woods I'll make them stop, and then we'll see what happens!"

So just as Uncle Wiggily and Baby Bunty started back to the hollow stump with the pickling sugar the Skeezicks hooked himself up on behind the auto and away he rode. And neither Uncle Wiggily nor Baby Bunty knew it.

Pretty soon, when they were in the middle of the deep, dark dismal woods—Uncle Wiggily and Baby Bunty and the heap pickling sugar in the auto, and the Skeezicks hanging on behind—just then there was a loud hissing noise and something went "Pop!"

"Is that Pop goes the weasel?" asked Baby Bunty.

"No, that is Pop; goes one of my auto tires!" said Uncle Wiggily. "It's punctured and I'll have to blow up a new one and put that on."

So Mr. Longears stopped the auto, as you nearly always have to do when you get a puncture, and then the rabbit gentleman got ready to pump up and put on a new tire.

"Ha!" said the hanging-on-behind Skeezicks, as he felt the auto coming to a stop, "this is just what I want! They stopped without me telling them." You see he had been asleep and he didn't hear the tire burst. "Now for my souse!" said the bad Skeezicks.

Slowly he unhooked his legs from where he had been hanging on behind. By this time Uncle Wiggily had taken an extra tire from the side of the car and had gotten out the big air pump ao blow it up full of wind. For his sausage tires didn't have meat or stuffed peppers inside them—they were filled with air just as are your auto tires.

"Do you want me to help you, Uncle Wiggily?" asked Baby Bunty.

"No, you stay there and watch the pickling sugar, my dear," said the rabbit gentleman.

"Oh, I'll soon hake care of that!" said the snickering Skeezicks to himself.

He sneaked up behind Uncle Wiggily, just as the old rabbit gentleman began pumping up the auto tire. Up and down and up and down and up and down Mr. Longears worked the pump handle and the air went into the hollow extra tire with a chug-chug.

"My goodness! He's working very hard over something, I'm sure," said the Skeezicks to himself. He really knew nothing about auto tires, nor that a powerful lot of air has to be pumped into them.

"There, I guess that's had enough!" said Uncle Wiggily, as he took the pump rubber hose off the place on the tire where the air went in. "Now I'll put the tire on, pump it up a little more and——"

"Whiff! Puff! Zippo! Wuff!" went a lot of extra air, as it jumped out from the pump, right in the face of the Skeezicks, who was looking over Uncle Wiggily's shoulder, ready to grab him. "Wuff! Snuff!" And the strong air from the pump blew the Skeezicks over backward right into a mud puddle.

"Well, I didn't know you were here, but you certainly got a lot of fresh air!" said Uncle Wiggily, as he watched the Skeezicks fade away. Then Mr. Longears quickly put on the extra tire and hurried away with Baby Bunty. And as all the breath was blown out of the Skeezicks he couldn't chase them. So, you see, it is a good thing to have an automobile; and if ours doesn't run away with the ice cream cones when the rag doll wants them to take to the puppy dog's birthday party, I will tell you next about Uncle Wiggily and Sammie's reader.

Children are gratified and benefited by INSTANT POSTUM the pure food drink

SOCIAL AND PERSONAL

J. C. Gwillim, of Penticton, was in the city yesterday.

☆ ☆ ☆

Mrs. W. T. Cooke, of Regina, is registered at the Empress Hotel.

☆ ☆ ☆

Dr. A. R. Baker, Chairman of the Game Board, was in the city yesterday.

☆ ☆ ☆

Mrs. E. Ford, of London, England, registered at the Empress Hotel yesterday.

☆ ☆ ☆

Dr. and Mrs. William Appelle, of Detroit, are staying in the city, guests at the Empress Hotel.

☆ ☆ ☆

Mrs. R. W. Hannington and her small son "Pat" left on Tuesday afternoon to spend a holiday at Shawnigan Lake, where they are among the guests at Penywern Lodge.

☆ ☆ ☆

Friends of Mrs. A. E. Redman will be glad to know that her son Stanley has returned from overseas services. He has taken up the work of the Methodist ministry and has gone to Kimberley in the Kootenay district.

☆ ☆ ☆

Capt. Cyril Armbrister, M. C., was among the veterans of the 47th Battalion who reached Vancouver on Tuesday. Capt. Armbrister came on to Victoria on that day to join his mother, Mrs. Armbrister, who is residing in this city.

☆ ☆ ☆

Lieut.-Col. David Donald left yesterday for Qualicum Military Hospital on a visit of inspection. He will join Mrs. Donald and family at their summer cottage at Qualicum Beach for the week-end, and expects to return to the city on Monday next.

☆ ☆ ☆

At 1762 Fourth Street last night the marriage was solemnized of Clifford Leslie Godfrey, of New York, and Miss Helen Ogden, of Minneapolis, the Rev. Dr. Campbell officiating. The bride was attended by Mrs. R. Harvey and a little flower girl, Miss Mercedes Harvey. William J. Bishop supported the groom.

☆ ☆ ☆

Mrs. E. J. Carvolth announces the approaching marriage of her only daughter, Gladys Stewart, C. A. M. C., of Edmonton, late of No. 1 Canadian General Hospital, France. The wedding will take place at the Pemberton Memorial Chapel, Provincial Royal Jubilee Hospital, on Wednesday, June 25, at 11 a. m.

☆ ☆ ☆

Victorians who contributed to the Countess of Kingston's Shamrock Fund during her visit to the city last October will be interested to learn that in her tour of the United States the Countess collected the sum of $70,000 for the benefit of disabled Irish soldiers, by the sale of shamrocks and the exhibition of war trophies. Lady Kingston has now returned to England.

☆ ☆ ☆

Mrs. J. S. Greig, of Burdett Avenue, accompanied by her daughter, Miss Margaret Greig, left on this afternoon's boat for Vancouver to meet her youngest son, Flight-Lieut. R. S. Greig, who is expected to arrive in the Mainland city to-morrow morning after long service in France with the Royal Air Force.

☆ ☆ ☆

Major F. A. Robertson, D. S. O., returned to the city yesterday afternoon with his bride. Their marriage took place in Ottawa on May 28, and in their honor a family reception was held last night at the home of the groom's eldest brother, G. H. Robertson, 1531 Elford Street. Major and Mrs. Robertson will make their home at 1611 Stanley Avenue.

☆ ☆ ☆

Sister Mary Jatrick and the nurses of the fourth floor of St. Joseph's Hospital were the hostesses at a pretty farewell tea, tendered to Miss M. Edgar who is leaving after completing her three years' course at the hospital. The tea table was very artistically decorated with red and white ribbons and centred with red and white carnations, reflecting the school colors. Miss N. Knox poured tea and Miss G. Rich cut the ices. A happy feature was the presentation to Miss Edgar of an appropriate poem composed by Miss G. Curtis and dedicated to the recipient, showing the very high esteem in which she was held by her fellow-workers at the hospital.

☆ ☆ ☆

Social circles in New York and Newport have been startled by the news of the elopment of Mis Alice Gordon Drexel, daughter of Mr. and Mrs. John R. Drexel, with Capt. William Barrett, of the United States Air Service. Miss Drexel was in Victoria with her parents last summer, the party staying here for some days while en route for Alaska. About seven years ago Capt. Barrett, then a midshipman just out of the United States Navy, eloped with and married Miss Kathleen Baillie, daughter of Mr. and Mrs. Alexander Baillie, 907 15th Avenue North, Seattle. For a time the young people resided in Portland, making occasional visits to the parents of Mrs. Barrett. Two years ago Mrs. Barrett obtained a divorce without contest from her husband, and with her five-year-old son is now residing with her parents in Seattle.

☆ ☆ ☆

Countess Nada Torby, the beautiful younger daughter of the Grand Duke Michael, of Russia, and Countess Torby, will shortly visit Canada and the United States, carrying out a tour she had planned before the beginning of the war. The young countess during the war collected gloves and mufflers for the British soldiers. She was assisted by her elder sister, Countess Zia Torby, who was married to the Earl of Medina (Prince George of Battenberg) not long ago. Both of them have inherited their mother's beauty, and are talented to boot. The grand duke's marriage to handsome Countess Torby was a morganatic one, his royal highness, who is a cousin of Czar Nicholas, having renounced his military rank and exiled himself from his country for the sake of espousing the lovely girl whom he rescued one day on a road near Nice when the horse she was riding was running away with her. The couple make their home at Keele Hall, in Staffordshire, England, and are popular in court and society circles.

The Gift Centre.

A—— Bracelet Watch

is undeniably a gift of good taste, and above all of real worth. Gold, gold-filled and silver. The values vary, too, so that all may select accordingly as their finances permit. In strap-fitted Wrist Watches we can supply all needs and designs.

Mitchell & Duncan
LIMITED
JEWELLERS
Central Building,
View and Broad Streets.
Phone 675.
C.P.R. and B.C. Electric Watch Inspectors.

POPULAR VICTORIANS WEDDED YESTERDAY

Miss Florry Parfitt and Giles Province Principals in Charming Wedding

Another interesting June wedding was solemnized at the Metropolitan Methodist Church yesterday afternoon when Rev. H. S. Osborne united in wedlock Miss Florry Parfitt, eldest daughter of Mr. and Mrs. James Parfitt, 1446 Gladstone Avenue, and Giles Province, who recently returned from several years' active service with the 2nd C. M. R. Battalion.

The wedding was one of the prettiest and most delightfully arranged of the month. The bride, who was daintily attired in a gown of white satin with crepe de chine and georgette crepe. With a tulle veil caught with organge blossoms and carrying a bouquet of bridal roses, entered the church on the arm of her father. The bridal party was preceded up the aisle by Howard Parfitt, the three-year-old cousin of the bride, representing Dan Cupid. He looked extremely well in his white silk suit and carrying a little bow and arrow.

Supporting the bride were Miss Olivia Sherwood, beautifully dressed in a frock of pink satin and georgette crepe with hat to match, and Miss Hazel Parfitt, sister of the bride, wearing a very pretty gown of apricot colored crepe de chine and hat to match. The bridesmaids carried bouquets of sweet peas and roses. The two flower girls, Mary Wormald and Vera Harding, looked exquisite in their dresses of embroidered organdy and carrying baskets of pink sweet peas. Gilbert Parfitt, brother of the bride, recently returned from France, acted as best man.

Edward Parsons presided at the organ, and while the couple were signing the register Miss Violet Parfitt, cousin of the bride, sang, "In Love's Garden." The church was well filled with the many friends of the bride and groom. The altar was attractively decorated with ferns, carnations and marguerites.

Immediately after the ceremony a reception was held at the home of the bride's parents, where numerous relatives and friends called to extend their heartiest congratulations and best wishes to the couple. The dining table presented a most pleasing and beautiful sight. At each of the four corners stood quaint little bride and groom kewpies and sweet peas and ribbons were tastefully arranged. During the reception songs were sung by Mrs. E. C. Wilderspin and Miss Violet Parfitt.

In the evening a supped was served, at which only the immediate relatives of the bride and groom were present. It was one of the most interesting and unique family gatherings ever held in this city. There were over fifty guests at the supper and forty of them were relatives of the bride.

The groom's present to the bride was a beautiful wolf fur; to each of the bridesmaid, pearl pendants; to the flower girls and page, rings, and to the best man, a silver cigarette case. The young couple received numerous presents which testified to their popularity in this city. Among the gifts were a silver tea service from the firm of Parfitt Bros. and a piano from the bride's parents.

Mr. and Mrs. Province will leave for the Sound cities this afternoon to spend their honeymoon. They will reside in this city.

Dragging Backache Quickly Relieved Permanently Cured

Painful back trouble indicates diseased kidneys.

Don't neglect the first symptoms.

When you can't stoop or bend without suffering pain. When you notice urinary disorders, dizzy spells and constant headaches—

When your back aches, morning, noon and night, when langour and restlessness oppress you—

Then will the telling merit of Dr. Hamilton's Pills make you feel better in one day.

Dr. Hamilton's Pills exert a wonderful influence on the diseased tissues of the kidneys. They heal and soothe, give vitality and tone, put new life into the kidneys, and thus prevent a return of the trouble.

Kidney sufferer, health awaits you and happy cure is right at hand in Dr. Hamilton's Pills. Note carefully the above symptoms, if they fit your case, don't delay, but go at once to your dealer and procure the unfailing Dr. Hamilton's Pills of Mandrake and Butternut, sold in yellow boxes, 25c. each.

Gordon Drysdale LIMITED

Store Hours: 9 a. m. until 6 p. m. Wednesday, 9 a. m. until 1 p. m. Saturdays, 9 a. m. until 9 p. m.

A Two-Days' Sale of

High-Grade Novelty Suits

Regular $89.50, $95.00, $97.50, $105.00 and $110.00 for

$79.50

TO-MORROW and on Saturday women will have the opportunity to secure exceptionally high grade Suits and to save considerably in their purchase. The models to which we refer are among the smartest and most distinctive that we have shown and should favorably impress those women who are considering such a purchase.

They are shown in serges, tricotine and gaberdine, in navy, rookie and sand.

Novelty Suits

Regular Values to $79.50 for $65.00.

An assortment of smartly tailored Novelty Suits are offered at this attractive price. They are developed from fine quality navy serges and gaberdine.

Corded Ribbons

Recent arrivals have made our stocks very complete. They are offered in a good range of colors and required widths—17½¢ to 85¢ a yard.

Strap Purses

Women will take pleasure in choosing from these new Strap Purses. They are offered in black and fashionable colors—$2.00 to $8.75.

Neck Frillings

Muslin Neck Frillings, featuring the smartest novelties and colors—60¢ and 85¢ yard.

Frillings of Crepe Georgette in white and colors—$1.00 to $2.75 a yard.

Dutch Romper Dresses

$2.35 and $2.75

Useful garments of dainty appearance. They are made of chambray and ginghams, in suitable colorings and in qualities that will ensure greatest amount of wear.

Nainsook of Exceptional Quality

Per Box, $2.95

For all uses where nainsook of unusually fine quality is desired this should give entire satisfaction. Lengths of 10 yards, $2.95 a length.

Buttons for All Uses

Our stocks are replete with the latest novelties in buttons for suits, coats, dresses, tub dresses, in fact, buttons for every use. Our display books help you in your selection.

First Floor, 1877
Phone 1876

Sayward Building
1211 Douglas Street

ENTERTAIN SOLDIERS

St. John's Choir and W. W. Francis, Noted Athlete, on Y.M.C.A. Programme This Week.

On the Y.M.C.A. programme of entertainment for this week two items are of particular interest, namely the concert given at the "Y" building last night by St. John's Choir and the lecture which will be given to-morrow night by W. W. Francis, the noted athlete who was first to swim the Bristol Channel and who is also an excellent entertainer.

Last night's affair went off with great success, and the concert given by St. John's choir under the direction of G. Jennings Burnett was much appreciated by the returned soldiers and their friends, for whom the entertainment was given. It has been decided to hold similar concerts every Tuesday evening and the various churches will be asked to furnish the first programmes. Next Tuesday, the First Presbyterian Church will provide the music, followed by Emmanuel Baptist Church the following week.

At to-morrow night's lecture Mr. Francis will relate some of his experiences and illustrate them with lantern slides. Although a cripple he made the cross channel swim, a distance of fifteen miles, in four hours and thirty-two minutes. He has just spent some years in Australia and is now returning to his home in Wales. While in the city he will give free swimming lessons at the Y.M.C.A. and before leaving Vancouver Island he will give entertainments at all the military hospitals.

JUST AS EFFECTIVE.

Mother—Did you tell Tommy he mustn't ask visitors for money?

Father—Yes; but I noticed he leaves his bank ostentatiously in the parlor.—Edinburgh Scotsman.

New President of Saanich V. O. N.—Miss Maude Hall having resigned from the presidency of the Saanich branch of the Victorian Order of Nurses, Mr. Pringle was last night appointed to that office, at a successful meeting held at the Tillicum School. P. C. Coates, of the Saanich School Board, was elected secretary. Reeve Jones suggested that the Order appeal to the Federal Government for a grant towards the establishing of a public health centre in Saanich. In support of his suggestion he stated that the Government had set aside the sum of $46,000 for the preservation of the feathered game of the country, but had failed to meet the necessity for the preservation of the child-life. The advisability of buying another car for the use of the nurses to ease the work among the school children was discussed. It was reported that there are several hundred cases of children suffering from tonsilitis, defective eyesight and defective teeth, and the need for visiting the homes of such demands that more facilities for attending them be provided. Miss McCrae was appointed as permanent nurse to help Miss Forshaw.

The Joy Of A Perfect Skin

Know the joy and happiness that comes to one thru possessing a skin of purity and beauty. The soft, distinguished appearance it renders brings out your natural beauty to its fullest. In use over 70 years.

Gouraud's Oriental Cream

FERD. T. HOPKINS & SON, Agents

The Island Home of Correct Fashions for Women.

A Display of Splendid Values in

Summer Wash Suits

Here are Suits revealing dainty styles and good values that will appeal to the feminine fancy. Materials are pongee silk and Palm Beach cloth, developed in several admirable designs. Most every woman knows the laundering possibilities and serviceability of such Suits. Prices,

$12.75 to $37.50

This $5 Hat Special Is Interesting

At least many women found it so yesterday, for they came, tried on and were convinced of the rare charm of these Summer Hats. Georgettes, etc., in dainty pastel shades and smart shapes. Remarkable values at $5.00.

Telephone 3963

Scurrah's LIMITED

728-730-734 Yates St.

Doughboys Appreciated Salvation Army Attention Overseas

Phil: "Some pie," Bill.
Bill: Member how we used to guy these folks back home?
Phil: Yep! Never again.

—From "Life."

Look for the Trade Mark in the Lens

Krotor Shur-on

A Spare Pair of Glasses

to use in case of breakage or loss will save you hours, sometimes days, of inconvenience, discomfort and loss of time. You have spare clothing, an extra pair of shoes, a spare tire on your car—why not a spare pair of glasses?

Let us quote you on an extra pair for emergencies.

1241 Broad St.

Strain's LIMITED

Formerly Clugston's

"Optical Authorities of the West"

Victoria, B. C. Winnipeg, Man.

YOUR AUTO CAN BE CONVERTED

Into a 7 Passenger Car in 2 minutes With a Pair of

$1.75 each FOLDING STOOLS $1.75 each

Can be folded compact to stow away under cushions.

LILLIE & WOODS

1316 Douglas St. The Automotive Equipment House. Phone 394

WANT SCHOOLS

Point Grey Was Prudent During War Time, But Now Wants Government Assistance.

Requesting financial assistance for the erection of urgently needed schools, a delegation from Point Grey waited upon the Provincial Cabinet yesterday afternoon and met with a sympathetic hearing.

The sum of $40,000 was asked for by the delegation and in support of its plea it was pointed out to the Government that during the war there had been no desire to incur expense that could be avoided. During that period, however, Point Grey had grown in importance and in population with the result many of the children had had to attend Vancouver schools.

In view of all the circumstances the Cabinet agreed that Point Grey was entitled to some assistance, but whether or not the amount would be placed at $40,000 is a matter that will be decided at a later date.

TO THE PRIVY COUNCIL

Friends of the Indians Will Take Grievances to Highest Court in the Land.

Rev. A. E. O'Meara and J. A. Tait, well-known workers on behalf of the Indians, called upon Premier Oliver yesterday afternoon to advise him of the fact that arrangements had been made to take the aboriginal grievance to the Privy Council.

The basis of the argument to be offered will be that the aboriginal rights of the Indians have never been extinguished, while the long chapter of alleged wrongs will embellish the basic plea

The Premier was asked if he had a message to the Indians in view of this pronouncement; but he regretted that the pressing duties of his office precluded an exhaustive study of the Indian question. The delegation, therefore, withdrew without a message.

Mr. O'Meara has returned from England, where he appeared in the Rhodesian native lands case.

Wouldn't You Like To Have Perfect Teeth ?

Merely wishing that your teeth were sound and wholesome won't make them so—you must ACT. Do it this week. Come to this dental office, which is noted for its satisfactory workmanship, and you will have done something that will be of material benefit to you now and for years to come.

The bridge work, plates and fitting made and placed in position at this dental establishment are warranted to give the maximum of comfort and service.

Lady Assistants in Attendance.

Dr. Albert E. Clarke

Office in the Reynolds Building Cor. Yates and Douglas Streets Office Phone 802 Res. 581R

OIL STILL WORRYING CITY AUTHORITIES

City aldermen are finding that the practice of sprinkling oil on the streets may be good for the streets, but it is decidedly hard on clothes and, if the complaints of a number of people who have fallen on the oiled roads are heeded, it will also be hard upon the city's coffers. At the last two meetings of the City Council the members of that body spent a great deal of time debating whether or not they should pay damages which, it was alleged, had resulted from falls on the city's oiled highways. This morning Mayor Porter heard further complaints of a similar nature. His Worship was told of a delivery boy from a local store whose bicycle had slipped on an oiled road precipitating him on to the surface of the thoroughfare. The machine had been broken through the "spill" and, the Mayor was told, the circumstances of his family were such that he could not afford to pay for the damage. The Mayor is investigating the circumstances of the case.

STUDENTS' RECITAL.

Madame Kate Webb will give a students' recital in the Assembly Hall of the Dominion Academy of Music, corner of Cook and Fort Streets, on Friday next, June 13, commencing at 8 p.m. An attractive musical programme has been arranged. The vocalists include Mrs. M. Morton, the Misses Kate Ede, Margaret Butler, Kitty Puntin, Alden Hale and Master Jack Puntin. Mr. George J. Dyke has kindly promised to give violin solos. Mdlle. Barbara Fay and her pupils will perform Greek, Russian, Spanish and operatic toe dances.

TAX SALE PROCEEDED AT CITY HALL TO-DAY

The city's big tax sale continued this morning, several parcels of land being sold. The sale now stands adjourned until next Thursday in order that certain reorganization, which is now proceeding, may be completed.

OBITUARY RECORD

The remains of the late Joe Ling, who was accidentally drowned at Sooke on Sunday last, were laid to rest in the Chinese cemetery yesterday. The funeral took place from the B. C. Funeral Chapel at 2 p. m., and many of Ling's friends were in attendance.

The funeral of the late John M. Murdoch has been arranged to take place from the B. C. Funeral Chapel on Monday next, at 2.30 p. m., where service will be taken by the Rev. Dr. Campbell.

SEAPLANE ON VISIT HERE FROM SEATTLE

Made Trip Across in 69 Minutes; Is Popular on Sound With Honeymoon Couples

Returning the visit paid to Seattle recently by the Pathfinder W. E. Boeing, President of the Boeing Seaplane Manufacturing Co., of Seattle, and Eddie Hubbard, arrived at Cadboro Bay in a seaplane shortly before noon to-day, and during their short stay in this city are the guests of the Victoria branch of the Aerial League of Canada.

This is the first seaplane to make the flight from Seattle to Victoria and completed the trip in one hour and nine minutes, slightly faster than the time made by the Pathfinder. Mr. Hubbard, who was the pilot, stated that splendid weather favored the flight, which was made at an average altitude of 3,500 feet.

The seaplane entered at the customs house immediately the flyers reached the city and it will be cleared before the return trip is started.

This is the seaplane which is very popular with bridal couples in Seattle. It has two cockpits meant normally to carry two people, but the operators have found it quite easy to get a pair of newly-weds into the front seat, as they are not embarrassed at sitting close together. The plane is due back in Seattle about 5 o'clock this afternoon to take a bridal couple to Tacoma. The aerial honeymoon is becoming quite fashionable in Seattle owing to the added thrill.

Asked for his opinion as to the possibility of developing Cadboro Bay as a base for seaplane, Mr. Boeing said that it was an admirably suited position.

The seaplane has a wing span of 42 feet and is equipped with a Hall Scott-Liberty motor developing 125 horsepower and maintains a speed of 75 miles an hour. It is similar to the machines turned out by the Boeing Company for the United States naval department.

Victoria is having quite a week of aviation. Yesterday the big aerial meet stirred the people, and the low flying of the Pathfinder at noon to-day thrilled the populace. The seaplane whirled over at noon, being the first of its type seen here since the fatal flight of Bryant in August, 1913.

The two Vancouver aeroplanes which participated in the meet yesterday flew back to Minoru Park this afternoon. Capt. Dixon took over with him a passport belonging to a Victorian who is bound for England. The passenger overlooked this necessary certificates, and had it not been for the aeroplane would have been delayed in leaving Vancouver.

ROTARY CLUB DELEGATES

James Adams and J. D. O'Connell Will Attend Salt Lake City Convention.

James Adams and J. D. O'Connell were elected as delegates from the local Rotary Club to the Rotarian Convention to be held in Salt Lake City in a few days, at a luncheon of the Club held in the Empress Hotel to-day.

The Club also decided to furnish a team to support the Salvation Army in its drive for funds in this city, and fifty members under Lester Patrick promised to place their motor cars at the disposal of the campaign managers.

New Trial Ordered.—The Court of Appeal ordered a new trial in the appeal of Rex vs. Dubois, which was heard here. The appeal was taken from the judgment in the Clinton Assize, when Dubois was sentenced to two and half years' imprisonment for horse stealing.

A dish of the new Kellogg's DOMINION Corn Flakes

from our wax-tite package brings you all their freshness and richness as though you had taken them piping hot from our great ovens. Today ask your grocer for the new Kellogg's DOMINION CORN FLAKES

"The golden flakes in the golden package".

Copyrighted, U.S.A. & Can., 1919

MANY COMPANIES ARE REGISTERED IN WEEK

Strikes Have Little Effect on Number of New Incorporations

During the week ending at noon to-day certificates of incorporation have been issued by the Registrar of Joint Stock Companies in respect of the undernoted concerns, official notification of which will appear in this day's issue of The British Columbia Gazette:

Central Club, Limited, private, authorized capital $10,000; registered office of the company, Prince Rupert.

Stewart Miners' Social Club, Limited, private, authorized capital $10,000; registered office of the company, Stewart.

New Era Mines, Limited, public, non-personal liability, authorized capital $100,000; registered office of the company, Vancouver.

The Sterling Bottling Works, Limited, private, authorized capital $10,000; registered office of the company, Vancouver.

Battery House, Limited, private, authorized capital $150,000; registered office of the company, Vancouver.

Rovay and Yeaman, Limited, private, authorized capital $10,000; registered office of the company, Vancouver.

Crickmay Brothers, Limited, private, authorized capital $10,000; registered office of the company, Vancouver.

Okanagan Canning Company, Limited, private, authorized capital $10,000; registered office of the company, Kelowna.

J. D. Skinner, Limited, private, authorized capital $10,000; registered office of the company, Vancouver.

Harry Hall & Co., Inc., incorporated in the State of New York, is now registered to do business in British Columbia, capital $100,000; head office, Vancouver.

Bacon & Matheson Forge Co., successors to Westerman Iron Works, incorporated in the State of Washington, is now registered to do business in British Columbia.

COLOR PORTRAITS OF THE WORLD'S PEACEMAKERS

In the years to come a color portrait of Lloyd George or of President Wilson or of Clemenceau will be eagerly sought. You can get all three in Pictorial Review for July ready to be removed and framed. These pictures are remarkable reproductions of the original paintings especially executed for Pictorial Review and provide a souvenir well worth framing for any home.

MISLEADING NAMES.

There are many mistaken notions that can be accounted for by the misleading names given to various things.

Nothing is more natural than to assume that India ink comes from India, but it does not, any more than did indiarubber. The first originated in and comes from China, and should be called Chinese ink, as it is in France, and the latter comes from Central and South America.

Camel-hair brushes are not made from the hair of camels, but from the tails of Russian and Siberian squirrels; and "genuine" French brier-root pipes are not made from the roots of brier, but from the root of a white heath, which reaches a considerable size, and is cultivated in the south of France for pipe-making purposes.

Silkworms are not worms, but caterpillars; sealing-wax contains no wax; heartburn has nothing to do with the heart; and sweet spirits of nitre do not contain any nitre.

Finally, if you think a centipede has a hundred feet, count them and see. You will not find more than thirty feet on the largest size.—Tit-Bits.

"Move on, there!" cried the driver of the smart carriage to the loiterer with a barrow in the narrow street. "Move on, there!"

"Move on yerself!" cried the loiterer, whose burly form and barrow prevented the vehicle's progress.

"I'll move on when I'm ready!" was the reply.

An authoritative gentleman in a tall hat popped his head out of the carriage window.

"Do you know who I am, sir?" he shrieked. "I have M. P. at the end of my name!"

"Right-o!" retorted the loiterer, unconcernedly. "That's nothin'! Every blooming shrimp 'as that!"

FARES, PLEASE!

The motor-bus began its career so long ago as 1832.

It is true that the first bus did not survive very long, but it worked with success between Gloucester and Cheltenham for about four weeks. Then the first London motor-omnibus—a steam vehicle also—ran in 1834, but public opinion and coach proprietors were opposed to it.

The horse-bus, however, began existence in 1662, then died a sudden death, and was not revived until one hundred and fifty years later. The earliest London horse-bus was put on the road in 1829, and the greatest difficulty of all was the collection of the fares. When the proprietor invented a patent register recording people as they stepped off the bus, a gang of men nearly murdered him. The next plan was a clock, on which the conductor was supposed to record each passenger. This was equally unsuccessful, because passengers amused themselves by turning the hand round and round!—Tit-Bits.

HE KNEW.

Bobbie—Say, mother, when the baby gets one of those yelling fits why don't you just give him a big stick of candy to keep him quiet?

Mother—Candy? Mercy! On a six-weeks-old baby! Why, it would kill him!

"But it didn't to-day."—Life.

IRISH LINEN STORES

Showing a Range of Goods of Exceptional Value at LOW PRICES for the

JUNE BRIDE

or the Thrifty Housekeeper whose stock needs replenishing

We are anxious to show you what we are selling at Prices below the ordinary

Good Quality Circular Cotton, medium width. Regular 65c. Sale, yard 50c

Bleached Cotton Sheeting, 68 and 72 inches wide. Regular 65c to 85c. Sale, yard, 55¢, 65¢ and 75c

Fine Quality Bleached Sheeting, very special value; 72 and 90 inches wide. Special, yd., $1.50 and $1.25

Hemmed Pillow Cases, medium size, good wearing quality. Sale, pair, 75¢ and $1.00

Hemstitched Pillow Cases, nice quality, medium size. On Sale, pair, 90¢ $1.25 and $1.50

Hemmed Sheets, ready for use, in sizes 72 x 90 and 80 x 90 inches. On Sale, pair, $3.25 and .. $3.50

White Turkish Towels, nice weave, guaranteed to give satisfaction; size 21 x 42. On Sale, pair, $1.50 and $1.25

Colored Stripe Turkish Towels, medium and large size. A towel to suit the working man. On Sale, pair, $1.25 and $1.75

Bleached Table Damask, 56 and 64 inches wide. On Sale, yard, 75¢, $1.00 and $1.50

Hemmed Bleached Kitchen Table Cloths, a cloth to wear and look well; size 58 x 60 inches. On Sale, each $2.00

Superior Quality Bleached Damask Table Cloths, satin finish, various patterns in sizes 60 x 60, 66 x 66 and 70 x 70. On Sale, each $2.75, $3.25 and $4.50

Large White Crochet Bedspreads, in sizes 72 x 84 and 80 x 90 inches. On Sale, each, $4.25 and... $5.00

White Marcella Bedspreads, 72 x 90 and 80 x 90 inches. Very special value. On Sale, each, $5.00 and .. $6.50

White or Cream Lace Curtains, fine wearing quality, 2¾ and 3 yards long. Sale, pair, $2.00, $2.50 and $3.00

White Woolen Blankets, superior quality, soft finish; guaranteed to wear well and give satisfaction; in sizes 60 x 80, 64 x 84 and 72 x 90. On Sale, pair, $10.50, $15.00 and.... $18.50

White and All Colors in Dress Crepe; 30 inches wide. On Sale, yard 40c

White Dress Drill, 36 inches wide. On Sale, yard 50c

White Indian Head, 36 inches wide. On Sale, yard 45c

SPECIAL NOTICE: Hand Embroidered Maderia Linens, in Bureau Searfs, Tea Cloths and Tea Napkins at Low Prices

Plain and Hand-Embroidered Irish Linens of every description; also "Old Black" Linens, by the yard, in widths 22, 36, 40, 45, 54 and 72 inches wide. A class of Irish Linens that need no recommendation. They are the Best.

IRISH LINEN STORES

T. E. LEIGH 1017-19 GOVERNMENT STREET

STADACONA REPAIR CONTRACT AWARD TO AMERICAN FIRM

Canadian Patrol Ship Will Be Made Seaworthy at Cost of $55,000

It has been learned from a reliable source that the naval patrol steamer Stadacona, largely advertised by Eastern papers as the flagship of the Canadian navy," and disabled recently by a Pacific snorter, will be repaired at San Francisco at a cost of $55,000.

The Stadacona, it is alleged, was purchased by the Dominion Government at a figure said to be double her original cost, and large sums have since been expended in effecting repairs to the craft. When disabled off Cape Blanco the Stadacona was bound from Halifax to Esquimalt, accompanied by the trawlers Thiepval, Givenchy and Armentiers, which vessels have since arrived here. Hammered by a heavy gale, the Stadacona sustained extensive damage and was forced to put into San Francisco.

The repair contract involves the fitting of a new rudder-post, and a new rudder will have to be shipped. It is estimated that the repairs will take thirty days to complete when the vessel will continue her interrupted cruise to this port.

Local Firms Ignored.

It is argued in shipping circles that British Columbia ship-repairing firms are capable of handling this contract just as efficiently and possibly more cheaply than the San Francisco contractors. Providing the vessel is seaworthy she could be towed to Esquimalt in four or five days.

The Stadacona has had a checkered career. Built originally as a gunboat for the United States navy and known as the Wasp, she was later acquired by a prominent American millionaire, converted into a yacht and renamed the Columbia. It was in 1915 when the Dominion Government purchased the vessel for utilization as a patrol ship on the Atlantic seaboard. When not otherwise enkaged the Stadacona was used by Admiral Kingsmill for inspection cruises. She is a vessel of 700 tons register.

FIREPROOF PETROL TANKS.

A new petrol tank for aeroplanes, which will neither leak nor catch fire when perforated by incendiary bullets, is to be added to the list of wonderful war inventions.

These tanks were being built and fitted to our aeroplanes as fast as possible when the armistice was signed and had fighting continued our pilots would have been immune from one of the greatest causes of casualties.

The invention is to be applied to commercial aeroplanes. Experiments have shown that even when severely damaged during a bad landing the tank still holds the petrol. Many fatal accidents have occurred through petrol tanks leaking after a "crash" and the contents catching fire from the hot engine before the pilot has had time to get clear.

While exhaustive testing cannot eliminate every contingency liable to arise in the air, it is understood that the Aeronautical Inventions Department is satisfied that the tank will meet all ordinary demands and result in the saving of hundreds of lives.

BOGUS BUSTS.

The affair of the imitation Rodin busts, which has been investigated in Paris, serves to remind us that even experts are not infrequently taken in by clever forgers of art objects.

Some years ago, for example, the Louvre authorities bought for £4,000 a supposed Saitaphernes tiara, which turned out to be quite modern.

Then, too, there was the famous case of the "Flora" bust, bought for £8,000 by Dr. Bode, the curator of the Emperor Fredrick Museum in Berlin.

He pronounced it to be the work of Lenardo da Vinci, until the discovery was accidently made that the figure's hollow interior had been stuffed with torn newspapers of quite modern date. —Tit-Bits.

INFLAMED GUMS—A CAUSE OF LOOSE TEETH

Pyorrhea is undoubtedly a vital danger to both gums and teeth. Tender gums indicate it, and with it come loosening teeth. Imperceptibly, at first, the gums recede from the normal gum line. They inflame. They present many tiny openings for millions of bacteria to attack the unenameled tooth base. Tooth-base decay quickly follows. Even if the cavity be filled and the tooth saved, the gums continue to recede. Remember, too, that inflamed and bleeding gums act as so many doorways for disease germs to enter the system—infecting joints or tonsils—or causing other ailments.

Against this Pyorrhea (Riggs' Disease) ordinary tooth-pastes are powerless. Yet Pyorrhea attacks four out of five people who are over forty, and many under this age. But Forhan's—if used in time and used consistently—positively prevents Pyorrhea. It is a scientific tooth cleaner as well. Brush your teeth with it. See how promptly bleeding or gum tenderness ceases and how your teeth are kept white and clean.

If gum-shrinkage has already set in, start using Forhan's and consult a dentist immediately for special treatment.

35c and 60c tubes. All Druggists.

FORHAN'S, LTD., 207 St. James St., Montreal.

Forhan's FOR THE GUMS

SPECTRE OF STRIKE RESULTS IN "RUSH" ON GROCERY STORES

Many People Lay in Supply of Food in Fear of General Tie-up

The spectre of a general strike in Victoria last week brought a large part of the population hurrying to the grocery stores to get in a stock of supplies. The stores, in fact, had a week almost unequalled for business. The scenes in the many shops resembled, and in some cases far surpassed the Christmas "rush."

New potatoes are now obtainable in the retail stores in considerable quantities while a few local strawberries are on sale. Owing to the refusal of the railway companies to ship tomatoes to Vancouver the price of this product locally has dropped considerably, while cucumbers and cauliflowers have also decreased in price.

The following is the full list of prices at present generally prevailing:

Vegetables.	
Local New Potatoes	.35
Artichokes, 8 lbs.	.25
Outdoor Leaf Lettuce, each	.04@.05
Globe Artichokes, each	.25
Carrots	.04
Horse Radish, lb.	.25
Green Cabbage, each	.05@.07
Onions, dry, lb., 13c.; 2 lbs.	.25
Green Onions, 3 bunches	.10
Lettuce (head)	.15
Lettuce (leaf)	.04
Cucumbers, each	.17@.22
Yellow Turnips, 3 lbs.	.25
Cauliflower	.20@.29
Potatoes, local, sack	2.15@2.48
Tomatoes (local), lb.	.34@.38
Shallots	.15
Green Peas, lb.	.25
Asparagus, bunch	.20
Rhubarb, 3 lbs.	.25
Radishes, 3 bunches	.10
Parsley, bunch	.05
Local Mint, bunch	.05
Beets, lb.	.02½
Watercress	.05
Fruit.	
Strawberries, basket	.20
Gooseberries (local), lb.	.15
Oranges, doz.	35, 38, 50, 60, 65@.75
Nuts (mixed), lb.	.25
Brazils	.34
Walnuts, lb.	.25@.50
Dates, lb.	27@.30
Figs (new), lb.	.45
Currants, lb.	.20
Dried Apples, lb.	.25
Dried Peas, lb.	.25
Apricots, lb.	.30
Honey, lb.	.50
Bananas, doz.	45, 50@.55
Grapefruit (Pal.), each, 15, 19@	.20
Grapefruit (Cal.), doz.	1.00@1.50
Lemons (Cal.), doz.	.28, .35@.40
Apples, per lb.	.20
Raisins, Sultanas, lb.	.20
Prunes, lb.	.12½@.40
Sugar.	
B.C. Granulated, 10 lbs. $1.15; 20 lbs.	2.20
B.C., 100 lbs.	10.25
Lump Sugar, 2-lb. cartons	.30
Dairy Produce and Eggs.	
Butter—	
Salt Spring, lb.	.75
Cowichan Creamery, lb.	.75
Govt. Creamery, lb., 64c.; 3 lbs.	1.88
Cheese—	
Gouda, lb.	.40
Canadian (new), lb.	.35
Canadian (old), lb.	.40
Canadian Stilton, lb.	.40
Eggs—	
Eggs, local, doz.	.55
Fish.	
Bloaters, lb.	.12
Crabs, each 15c., or 2 for	.40
Flounders, 3 lbs.	.25
Red Spring Salmon, lb.	.25
Cod, whole, 9½c.; sliced	.12½
Cod, salt, Alaska	.15
Cod Fillets	.17
Fresh Black Cod, lb.	.15
Finnan Haddie, lb.	.20
Herring, fresh, 4 lbs.	.25
Herring, kippered, lb.	.12½
Oysters, Esquimalt, dozen	.40
Salt Salmon	.15
Shrimps	.20
Smelts, lb.	.15
Soles, per lb.	.09¾
Skate, 3 lbs.	.25
Halibut, lb.	.25
Flour.	
New Government Standard	2.65
Meats.	
Beef, boiling, lb.	.27@.30
Roasting Beet	.30@.45
Beefsteak	.30@.45
Lamb	.28@.55
Mutton, forequarters, local	.32@.50
Pork, shoulders, lb.	.35
Pork, loins, lb.	.45
Pork Sausage, pure	.35
Turkeys, fresh, lb.	.40
Turkeys, cold storage, lb.	.40@.45
Beef Sausage	.25@.30

Feed.	Per ton.	Per 100.
Timothy Hay	$40.00	$2.10
Barley	59.00	3.05
Ground Barley	61.00	3.15
Oats	60.00	3.10
Crushed Oats	62.00	3.20
Whole Corn	73.00	3.75
Cracked Corn	75.00	3.85
Feed Corn Meal	75.00	3.85
Wheat	80.00	4.10
Scratch Feed	74.00	3.80
Chick Food	....	5.00
Alfalfa Meal	55.00	2.85
Alfalfa Hay	43.00	2.25
Straw	19.00	1.05
Oil Meal	82.00	4.20
Bran	50.00	2.60
Shorts	54.00	2.80

SALVING BARBED WIRE.

It was announced recently by Colonel Stanley Smith, of the War Office Salvage Committee, that in France alone there must be 100,000 tons of barbed wire buried in our own lines. There are hopes of being able to recover the lot.

The task of salving by hand was found impossible. The Salvage Committee, therefore, designed a machine which absorbs the buried wire as neatly as a vacuum cleaner absorbs dust.

One lorry and trailer carries the whole of the plant, which can work on the most uneven ground. A stout wire rope with anumber of hooks is worked by a winch. As the barbed wire is drawn up it passes through two sets of rollers, and the salved metal appears in blocks from a foot to 18 inches square and weighing from 70 to 80lb. For smelting it sells at £5 a ton.—Tit-Bits.

SOMETIMES NECESSARY.

"She married a man after an acquaintance of two weeks. Don't you think a girl foolish to marry a man who doesn't know her?"

"It's the only way to get a husband sometimes."—Louisville Courier-Journal.

Introducing Sensational Clean-Up Prices at WATSON'S

Our Big Sale Is About Over—For the Finish We Offer Greater Bargains Than Ever for Friday and Saturday's Buying in Footwear of All Kinds

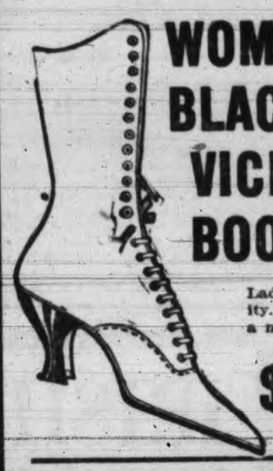

WOMEN'S BLACK VICI KID BOOTS

Lady Belle quality. All styles and heels. Special

$4.95

WOMEN'S PATENT —OXFORDS—

$6.00 value. Friday and Saturday Special **$4.45**

GIRLS' HIGH WHITE BOOTS

Rubber sole; worth $2.75 a pair. Friday and Saturday

$1.95

Bargains for Men

In Black and Brown Boots

$5.45

BOYS' RUBBER SOLE Brown Canvas Boots

Regular $2.00. Clean-up **$1.60**

ODDS and ENDS

In Children's Patent Slippers. Special

$1.65

BIG VALUES in BOYS' SCHOOL BOOTS

Special **$3.95**

WOMEN'S BROWN KID BOOT

Long vamp, Louis heel. Ladies, this is value at $7.50. Clean-up price

$4.95

PHONE 26 **At WATSON'S** 635 Yates

Scenes at Experimental Farm Where Soldiers are Now Training

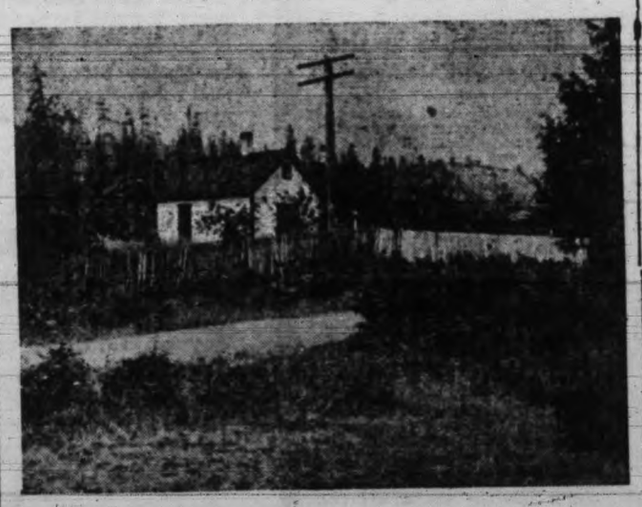

NICE ICEMAN.

The iceman found a small boy sitting on one of his blocks of ice.

"Ere," he roared. "Wot are yer a-sittin' on that for? Get off of it!"

The small boy raised a tear-stained countenance.

"Was yer ever a boy?" he asked faintly.

"Of course I was!" fumed the iceman. "But——"

"And did you never play the wag?" cut in the youngster.

"Of course I did!" snarled the iceman. "Now, then, you——"

"An' when you got home did yer father never take a stick an'——"

A lump rose slowly in the iceman's throat.

"Sit where ye are, my little man," he gulped. "I understand!"—Tit-Bits.

The silent fisherman is the most succesful. Girls should remember this when angling for husbands.

LADIES AND GENTLEMEN

Have you seen our display of new cloths?

If not, drop in to-morrow; they will interest you.

We can make you any style of a suit in any kind of a cloth. Try us.

GOOD-FIT TAILORS

1415 Government Street (Westholme Block)

UTILIZE TIMES WANT ADS

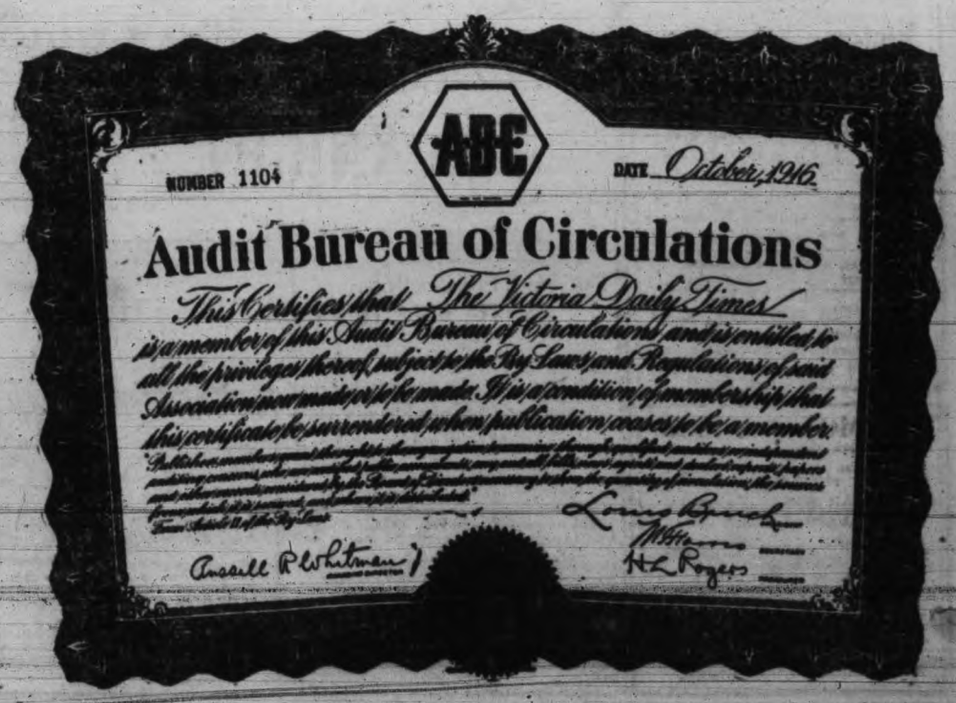

"K" BOOTS and "K" BROGUES

Men's White Canvas Bals and Oxfords

Ladies' White Lace Boots $4.00 to $6.00

Ladies' White Oxfords and Pumps $4.00

Just Received, Grey and Chocolaté Oxfords

MAYNARD'S SHOE STORE

Phone 1232 WHERE MOST PEOPLE TRADE 649 Yates Street

Result of Prize Contest

The following are the prize winners in the word contest re "The Massey Bicycle."

1st—Miss Peggy Gourlay, 2099 Granite St. $5.00
2nd—T. G. Gilliland, 1321 Johnson St. $2.00
3rd—C. Kelly, 1429 Mitchell St. $1.00

A 25c bottle of Handy Oil will be given the next ten best lists as follows:—Walter Dandridge, C. Leslie Mitchell, L. Loyd Young, Muriel Young, Bruce Young, Lillian Hinchliffe, F. Stratholt, Sterling F. Beek, Janet Crawford, Helen J. Weaver.

Please call for Prizes.

PLIMLEY & RITCHIE, Ltd.
611 VIEW ST. Agents, "The Massey Bicycle"

NEWS IN BRIEF

Your Fire Insurance is costing too much. See the Independent agency. Canadian, British, French, American Companies. Duck & Johnston.

☆ ☆ ☆

Phone Crown Realty 940 if you have a home or acreage to sell.

☆ ☆ ☆

Another Woman Made Happy, because her husband bought her one of our pretty 99-piece Wedgwood Co.'s dinner sets. Such pretty patterns and nice quality of semi-porcelain, and the price is only $39. Other sets, $28 and $24.15. R. A. Brown & Co., 1302 Douglas St.

☆ ☆ ☆

Dance, Agricultural Hall, Saanich, on Friday, June 13, under auspices of North and South Saanich Agricultural Society. Dancing 8.30 to 12.

☆ ☆ ☆

Women's Auxiliary Army and Navy Veterans.—The rose tea arranged for Saturday, June 14, has been unavoidably postponed.

☆ ☆ ☆

On and after June 11 the Nova Scotia Cake Shop will close Wednesday afternoons. Get your cakes in the morning.

☆ ☆ ☆

Victoria Anti-Tuberculosis Society rummage sale, June 21. Friends having articles to give phone 4381 or 258, and they will be called for.

☆ ☆ ☆

Navy League Chapter, I. O. D. E.—Monthly meeting June 13 at 2.45 p.m., headquarters, Jones Building. Members requested to attend to make further arrangements for garden fete, July 9.

☆ ☆ ☆

Fords and Indian Motorcycles for sale at Rennieservice Garage, 1717 Cook St. Phone 4548.

☆ ☆ ☆

Comedy Drama in Semple's Hall, Victoria West, by Western Star Dramatic Society, under auspices of W. A. to G. W. V. A., June 18-19.

☆ ☆ ☆

Training at Farm—Three returned soldiers from the mainland have just arrived at the Sidney Experimental Farm, where they will spend three months in connection with their agricultural course for the University of British Columbia. There are at present five returned soldiers training at the farm.

☆ ☆ ☆

For English Goods go to the Beehive; they still have a very fine stock; English socks and stockings, all pure wool; strong pants and jerseys for boys, $1.25 up; strong school stockings, 35c and 50c.

☆ ☆ ☆

Choral Society Picnic to Cordova Bay, June 14. Car leave Y. M. C. A. at 2 o'clock.

If You Want a Home, see Crown Realty.

☆ ☆ ☆

Do You Make Tea on the Beach? Use a camp grid; it is made of wire support on four folding legs. Stick the legs in the earth, place your fire under and your kettle on top of the grid; handy light and most convenient, $1. R. A. Brown & Co., 1302 Douglas St.

☆ ☆ ☆

Bank Clearings.—The bank clearings for the week ending to-day were $2,416,854 as compared with $1,981,495 in the corresponding week of 1918.

☆ ☆ ☆

Trooper J. M. Gray Returns.—One of the "originals," Trooper J. M. Gray has returned to Victoria. He left here in August, 1914, with the detachment from the Gordon Highlanders and at Valcartier transferred to the Royal Canadian Dragoons. He saw most of the actions of the Canadian Corps, and was a member of the Army of Occupation, and also participated in the review of Colonials in London.

☆ ☆ ☆

Craigflower Parent-Teachers' Association.—The Craigflower Parent-Teachers' Association held their monthly meeting on Tuesday at the Craigflower School, Mrs. Willison in the chair. The annual election of officers was held, resulting as follows: President, Mrs. Witty; vice-president, Mrs. Lorimer; secretary-treasurer, Miss Perry; executive, Mrs. Holmes, Miss Ozard and Mrs. Kennedy. It was decided to hold a picnic on June 28 at the school at 3 o'clock. All members will get information from the sports or refreshment committee, which comprises Mrs. Lormier, Mrs. Morris, Miss Sangster, Mrs. Shaw, Mrs. Chaston, Mrs. Pope and Mrs. Rasmussen. Music and refreshments closed a most enjoyable afternoon.

This Dainty

VOILE

is good value at, per yard,

85c

To-day we display this Voile Dress Material in our windows. Three pretty flowered patterns, comprising pink, mauve and blue designs. Width, 40 inches.

WHITE VOILE

Per yard 75c

An excellent quality and 40-inch width. Either this or the floral Voile would make up prettily in any of several styles portrayed in the New Idea Pattern Book.

New Idea Patterns 20c

G. A. Richardson & Co.

Agents for New Idea Patterns

Victoria House, 636 Yates Street.

When You Entertain in Afternoon or Evening,

Serve "Homade" Opera Roll

Before the afternoon tea is served, or in the evening, when you've guests to entertain, serve "Homade" Opera or Nougat Roll. Whipped eggs, cream, butter, nuts and fruit are mingled in this Nougat Roll. Opera Rolf is a delicious blending of cream caramel and nuts. Both per lb., $1.00.

Week-End Specials!

Peanuts in Toffee.

Big, crisp Peanuts, grown in Spain, held together with "Homade" Creamy Toffee made in Victoria. Per half-pound, 25¢.

Crushed Grape Ice Cream.

There's the bouquet of a rare old wine in this frozen dainty of Concord grapes. Try a dish, just 20¢.

Stevenson's Homade Chocolates and Candies

Head Store:- 725 Yates Street.

1115 Douglas St. Branch

IMPERIALS ON TUNISIAN

Small Party For This District Now En Route Here.

The British Columbia Returned Soldier Commission, Parliament Buildings, has been advised by telegram from the Department of Soldiers' Civil Re-Establishment at Quebec that the following Imperials and dependents left there on June 10 for this district, from the S.S. Tunisian:

For Victoria—Capt. F. N. Rosher, D.M.C.G.; Lieut. E. N. Lomax Trappes, R. L.; Lieut. Jones Tomlin, R.G.A.; Capt. J. Mann Urwin, wife, nurse, daughter and son; Lieut. E. S. Wise, R.F.A., and wife; 2nd Lieut. A. J. Blackmore, R.W.F., and wife; Capt. R. F. Denniston, R.F.A.; Lieut. A. L. Hayne, Inf. Brig., and wife; Lieut. Pennington, B.C. Horse, wife and two daughters; No. 153641 Pte. B. E. McKern, Res. O.N.T., wife and child; M. 2, 152932 H. R. Nuttell, A.S.C.M.T., and wife.

For other places on the Island 2nd Lieut. L. J. Proctor, R.F.A., and wife, Parksville; Major Richards, R.M.G.C., Parksville; Capt. E. B. Baker, S.L., and wife, Cowichan; Brig. Gen. N. Moony, 159th Inf. Brig., wife, daughter and son, Qualicum Beach.

SALVATION ARMY HAS HAD WONDERFUL CAREER

The Salvation Army is in essentials what it always was; the transportation has been in public opinion in regard to it. Everywhere it is respected.

For a long time the Army was regarded with something approaching contempt by representatives of other creeds; but presently it was discovered that the Salvation Army was not a church in opposition to any other church. It did not encroach on pastures already well tended; it chose a field where there was little competition, a social "No man's land," where no claims had been staked out. The Army dealt primarily with those members of the community who were supposed to be hopeless, useless derlicts. Many thousands, perhaps hundreds of thousands, it rescued and made respectable, useful members of society, and it asked no reward.

Perhaps no new organization in the past half-centuary has been such a blessing to the world at large as the organization founded by Beneral Booth.

In the war test the Salvation Army was proved pure gold. It is no reflection upon any other similar body to say that the Salvation Army alone, of all the organizations at the front, was never criticised by a soldier. It long ago lived down the suspicion that it was "on the make," that it was operated on an exclusively business basis. The Red Shield Drive begins here on Monday.

48th Battalion Men to Hold Banquet.—At a meeting of ex-members of the 48th Battalion held in the K. of C. Hut last night it was decided to hold a commemorative banquet on the fourth anniversary of the departure of the Battalion from Victoria, June 25. The banquet will be open to ex-members of the 48th and their relatives and tickets will be on sale at the K. of C. Hut next week. Sergt.-Major Green occupied the chair at last night's meeting.

TOWN PLANNING IDEA IS GAINING STRENGTH

A. G. Dalzell Is in City on Behalf of Movement in Province

Anxious to bring British Columbia into line in the town-planning movement in Canada A. G. Dalzell, former assistant city engineer of Vancouver, and now assistant to the Housing and Town-Planning Adviser, Ottawa, is in the city.

Mr. Dalzell met Dr. Young, Secretary of the Provincial Board of Health, and understands that Hon. Dr. MacLean is anxious to see legislation provided at the next session of the Legislature, so that there may be a town-planning act similarly enacted to that of other provinces. The only provinces where there are no town-planning acts in Canada are Quebec and British Columbia.

Mr. Dalzell has been engaged on the prairies for some time, particularly in the working of the development acts there. He stated that provision had been given Calgary to deal with land in sub-divisions some distance from the heart of the city which had been disposed of at the real estate boom, and one or two lots sold at that time. Such areas were allowed to revert to pasturage, by the cancellation of the sub-division plans. Instead of following the British Columbia practice which has accasioned some difficulty round here, the isolated lot holder in an agricultural sub-division near Calgary has to be provided with property nearer the heart of the city in exchange. Thus the municipalfty is saved from the expense of providing urban facilities for a rural area which is urban in nothing but in name.

Mr. Dalzell expects to go to Ottawa shortly to confer with Mr. Adams, the Town Planning Adviser. Mr. Adams, on occasional visits to British Columbia, has taken every opportunity to preach the advantage of an act for this Province, and Mr. Dalzell finds an increasing support from the public for legislation along these lines.

Smoke "Player's Navy Cut" Cigarettes wrapped In Tin Foil

PROVINCIAL APPOINTMENTS

W. Fleet Robertson to Be Acting Deputy-Minister of Mines During Mr. Tolmie's Absence

Captain Leslie Frank Burrows, M. C., of Vancouver; Frederick Henry Newman, of Corbin, and Thomas J. Drain, of Port Haney, will be gazetted in this day's issue of The British Columbia Gazette as Justices of the Peace.

His Honor the Lieutenant-Governor has approved of the appointment of W. Fleet Robertson, Provincial Mineralogist, to the post of Acting Deputy Minister of Mines, during the absence of Roderick F. Tolmie on sick leave.

Alexander Philip, Police Magistrate for the District of North Vancouver, is authorized to exercise within the district of North Vancouver the jurisdiction conferred by the Small Debts Court Act.

Sidney Alexander Smith, of the City of Vancouver, Barrister and Solicitor, is appointed a Commissioner for taking affidavits within the Province.

Douglas Campbell Tuck, of the City of Vernon, Barrister-at-law; McGregor Charles Ironside, of the City of Nanaimo, and Jean Joseph Theophile Collart, of the City of Prince Rupert, to be Notaries Public.

How to Kill Dandruff So It Won't Return

By a Specialist.

That the dandruff germ is responsible for nearly all the diseases to which the scalp is heir, as well as for baldness and premature gray hair, is a well-known fact. We appreciate, therefore, the importance of any agent that will destroy its power. For this reason it is a pleasure to give herewith the prescription which a famous scalp specialist states he has found after repeated tests will completely destroy the dandruff germs in from one to three applications. It will also almost immediately stop falling hair and it has in numerous cases produced a new hair-growth after years of partial baldness. This prescription can be made up at home or any druggist will put it up for you—6 ounces Bay Rum, 2 ounces Lavona de Compose, one-half drachm Menthol Crystals. Mix thoroughly, and after standing an hour it is ready for use. Apply night and morning, rubbing into the scalp with the finger tips. If you wish it perfumed, add 1 drachm of your favorite perfume. While this preparation is not a dye it is unequalled for restoring gray hair to its original color.

PREDICTS REGULAR AIR TRIPS ACROSS ATLANTIC SHORTLY

W. E. Boeing Addresses Luncheon at Empress Hotel on Aerial Development

AERIAL LEAGUE STARTS ITS DRIVE FOR FUNDS

While Pathfinder No. 2 was flying over the city at an extremely low altitude during the noon hour to-day the Victoria branch of the Aerial League of Canada launched its drive for members and funds at a luncheon given in its honor at the Empress Hotel by the Rotary Club. The luncheon was addressed by W. E. Boeing, President of the Boeing Seaplane Manufacturing Co., of Seattle, who flew to the city this morning; Pat O'Brien, the famous adventurer, who is now off to help along another war, and several prominent business men.

Mr. Boeing made a very interesting prediction, which made quite an impression on the large audience. Within a very few years he prophesied that there would be large fleets of aeroplanes crossing the Atlantic. To prove his contention, Mr. Boeing pointed out that ten years ago the first machine flew across the English Channel, and that succeeding flights could only be attempted under ideal weather conditions, and many of the attempts failed. To-day, however, there were regular services not only across the little stretch of water, but over the greater distance between London and Paris.

"A few days ago we read of the completion of the first aerial voyage across the Atlantic," said Mr. Boeing. "I am confident that the next few years will see the inauguration of regular services by aeroplanes across the Atlantic. The development on this route is bound to come just as surely as the Cross-Channel service was made a success."

Mr. Boeing asked the business men of the city to lend their support to the Aerial League of Canada, which was attempting to establish and maintain aerial communication between different parts of the country. The boys conducting the league were deserving of the hearty and financial support of the community.

O'Brien Is Humorous.

Everyone was expecting a humorous speech from Pat O'Brien and they were not disappointed. He related anecdotes connected with his enforced stay in Courtice, Belgium, as a prisoner, his escape to Holland and later some of his experiences on returning to the States. When he was in Antwerp making his escape O'Brien stated that he was in a peculiar position and was not quite sure what his nationality was. On this point he asked advice from his listeners. At that time he was travelling on a faked Spanish passport, was an unwilling guest of the Germans, an exile in Belgium, a British flying officer, Irish by name, born in the United States, had a fondness for Scotch and had the instincts of a Jew. Needless to say no one present was able to help the speaker out.

Regarding aviation Mr. O'Brien stated that it was simply in its infancy in this section of the country. He referred to the remarkable developments in England and other European countries. At San Diego there were only three machines there when he trained, but recently nearly 250 machines were in the air at one time. The speaker hoped that on his return from the war which he was now seeking, he would find regular passenger and mail services established between Victoria and Seattle and Vancouver. He urged that every support be given the Aerial League.

Pathfinder's Rampage.

The Pathfinder went on a wild rampage while flying over the city at noon. At times it was not more than 200 feet from the ground and trimmed the corners of the Empress Hotel, the dome of the Parliament Buildings, and made circles around flag-poles on many buildings. It was the first time that people had an opportunity of gauging the great speed of the machine. Literature advertising the publicity campaign of the Aerial League was dropped.

LOCAL HOUSEWIVES SEEK REGULATION OF MARKET PRICES

Circulate Petition Calling on City Council to Appoint Local Commission

Feeling that any measure taken at home to lower the price of foodstuffs will prove a strengthening factor in appealing to the Federal Government on the matter of regulating the cost of commodities, a number of Victoria housewives have drafted a petition calling upon the City Council to look into the prices prevailing at the city market. The petition is as follows and copies for signature will be placed in a number of the leading stores:

"His Worship the Mayor and Board of Aldermen, Victoria, B. C.

"The petition of the undersigned residents of the City of Victoria, sheweth:

"That as various civic bodies have passed resolutions calling on Government authority to regulate the prices for the necessaries of life, your petitioners call your honorable body to take advantage of the opportunity that lies at your hands and begin by regulating the prices charged in the City Market.

"Your petitioners point out that this could easly be done by appointing a commission to fix the prices on every market day; this commission consisting of three persons to be appointed by the City Council, one representing the stall-holders, one the City Council and the third the public at large.

"Your petitioners request your honorable body to take the necessary proceedings so that this effort may be brought to fruition without delay."

In connection with the last-named member of the commission it is suggested that the public at large be represented by a woman.

Berry Shipments Soon. — With strawberry picking getting into full swing Gordon Head expects now to send out its first carload shipments within the next few days. It is believed the first of the export berries will go forward about Tuesday.

That Canadian cheese may go to Europe via United States ports, clagged as American produce, unless our producers awake, is information in the possession of the Canadian Trade Commission.

HAVE YOU HEARD THESE?

Each of the records below is a number of outstanding merit, contained in the June supplement of

Columbia Double-Disc Records

2719—**No One But You.** Waldorf-Astoria Dance Orchestra.
It Gets Them All. Waldorf-Astoria Dance Orchestra.

2712—**Sweet Siamese.** Fox Trot. Earl Fuller's Rector Novelty Orchestra.
Ruspana. One Step. Earl Fuller's Rector Novelty Orchestra.

6104—**I'm Forever Blowing Bubbles.** Medley Waltz. Columbia Orchestra.
That Tumble-down Shack in Athlone. Waltz. Columbia Orchestra.

2718—**By the Camp Fire.** Sterling Trio.
Mammy o' Mine. Sterling Trio.

2717—**Alabama Lullaby.** Campbell and Burr.
Dreams. Sterling Trio.

2715—**On a Little Farm in Normandie.** Peerless Quartette.
Little Lady o' Mine. Henry Burr.

2713—**Some Day I'll Make You Glad.** Sterling Trio.
Wait and See (You'll Want Me Back). Burr and Lennox.
Madelon. Amparito Farrar.
When Johnny Comes Marching Home. Amparito Farrar.

HEAR THEM HERE TO-DAY

FLETCHER BROS.

1121 Government Street and 607 View Street

E. B. JONES

Red Diamond Cash and Carry Stores

643 Yates St. 1802 Cook St.

CASH AND CARRY — HELP YOURSELF

SPECIAL FOR FRIDAY

Libby's Pork and Beans, in Tomato Sauce. Large cans 16c

McLaren's Jelly Powders, per pkg. 10c
Jello, all flavors. Per pkg. 12c
Bird's Egg Powder Per tin 20c
Holbrook's Custard Powder, per pkg., 14¢. 1-lb. tin 33c
Eggo Baking Powder 16-oz. can 33c

Carnation Milk Large can 15c
Instant Postum, small can 27¢ large can 47c
Chocolatta, contains milk and sugar. Per 28¢ and 55c
Robinson's Patent Groats and Barley, per tin 48c

Food Control Licenses 8-32022—8-4579

NON RUSTABLE D&A CORSETS

Get Fitted with

one of the new D & A Models before trying on your new gown.

The best Corset Departments carry a large assortment of the D & A, and should have one to suit your figure,—or if not they can get one.

Don't buy another make,—probably more expensive—but insist on a D & A to fit you. No other corset will give the same corset value:—Style, Fit, Comfort and Wear,—at the same price. For remember, the correct model for your figure will not only give your figure comfort but also wear much longer.

Style 455

La Diva

Another popular corset—the delight of lovers of fine lingerie. Like the D & A it is made by: 1-19

DOMINION CORSET CO.
Toronto QUEBEC Montreal

Good Dry Wood

$8.50 Per Cord

Order three or four cords and get reduction.

Phone 2274

Victoria Wood Co.
869 Johnson St.

Pacific Transfer Co.

H. CALWELL

Heavy Teaming of Every Description a Specialty.

Phones 248-249.

Express, Furniture Removed, Baggage Checked and Stored.

Our Motto: Prompt and civil service. Complaints will be dealt with without delay.

737 Cormorant St., Victoria, B. C.
Motor Trucks, Deliveries.

THE MOTOR HOUSE

Oak Bay Avenue.

We have opened the above premises for

AUTO CAR REPAIRING AND OVERHAULING

HIGH-CLASS PAINTING AND FINISHING

Delivery Cars Painted and Lettered, Tops Repaired.

Cars Stored, Cleaned and Varnished at Reasonable Prices.

Proprietors,
W. N. GALE,
H. P. WILLOUGHBY.

A Brand New WILLY'S KNIGHT

Owned and operated by F. A. Butler, leaves our Garage for Nanaimo at 9 o'clock each morning, returning in the afternoon.

AN OPPORTUNITY

for the tourist to take in this beautiful Malahat mountain drive and coast scenery, as well as other up-island points of interest. Phone or drop in and make your reservation early. Fare, $4.00 each way. Special rates to intermediate points for the business man.

THOS. PLIMLEY

PHONE 697 BROUGHTON AT BROAD

Branch Garage Opposite Oak Bay Hotel

"If You Get It at Plimley's It's All Right"

MAKE THESE ATTRACTIVE JOHNSON STREET

Men's Reliable Shoes

At PRE-WAR PRICES

Our Clean-Up Shoe Sale

has been a big success, but we are going to make some Special Bargains for FRIDAY and SATURDAY in

MEN'S WORKING BOOTS
MEN'S FINE SHOES
MEN'S OUTING SHOES

Men's Solid Leather Working Boots
With plain fronts or toe-caps, $5.85 and **$2.85**

Men's Fine Calf Skin Shoes
In gunmetal calf or tobacco brown calf, $6.85, $4.85 and **$3.85**

Men's Elastic Side Boots, $3.95 and $2.45

Children's White Oxfords 85c

Men's Grey or White Outing Shoes, with very heavy rubber soles $2.95

Men's Canvas Working Boots, with heavy rubber soles and heels $2.25

This is the White Canvas Season for Ladies

Ladies' White Canvas Pumps $1.50

Gent's Dress White Canvas Shoes... 85c

Children's Solid Leather Sandals. 98c

Ladies White Canvas Shoes, with 9-in. leg and high heel $2.85

Women's House Slippers 65c

Old Country Shoe Store
635 and 637 Johnson Street

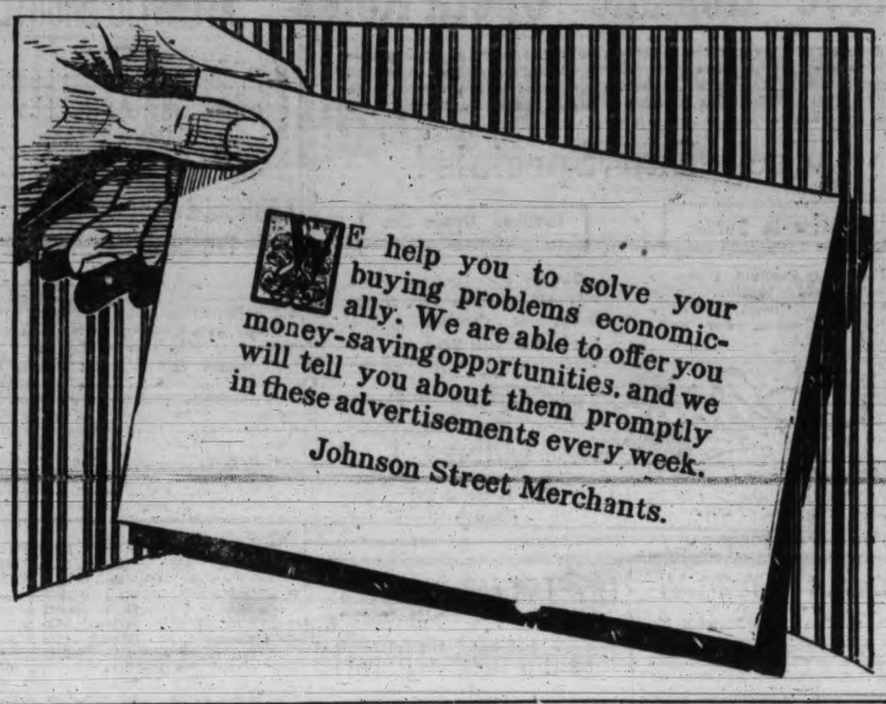

Just Received

Large Shipment of

SILK AND WOOL SWEATERS

Pullover and Coat Styles. Self colors, also fancy trimming, cuffs, collars, belts.

Summer Dresses

Silk, Voile, Poplin, Gingham, Fancy Muslin.

Separate Skirts, Middies and Blouses.
Boys' Jerseys, Wash Suits, Overalls, in large variety of styles.
D & A Corsets, Underwear, Hosiery, Gloves.

SEABROOK YOUNG
Corner Johnson and Broad Streets Phone 4740

RIDEOUT WINS RACE WITH SENSATIONAL SPEED AT FINISH

Pathfinder No. 2 Beats Vancouver Machines by 20 Seconds in Sidney Race

THRILLING STUNTS AT WILLOWS AERIAL MEET

Flashing past the judges' stand at over eighty miles an hour in Pathfinder No. 2 Lieut. Bobbie Rideout made a most spectacular finish in the race to Sidney and return, the feature event of a brilliant aerial programme provided by the Victoria branch of the Aerial League at the Willows aerodrome yesterday afternoon. Although suffering a slight handicap in the flying start Rideout forced the new machine ahead of the two Vancouver flyers before reaching Sidney, and in the last two miles of the flight showed a terrific flying speed, the pilot taking advantage of the altitude he had attained by shoving the nose of the Pathfinder down and racing with his engine full on.

This was the first aerial race Victorians had had the pleasure of witnessing. While it developed into a thrilling finish it lacked the spirit and dash of a horse-race. There was no see-sawing of the leaders. There was a wonderful show of speed, but the planes were of such equal power that there was no continuous dispute of leadership.

The three planes took off independently. Rideout was flying the Victoria entry, and Capt. Dixon and Capt. Hoy each piloted a Vancouver entry. In the flying start the Pathfinder was on the tail of the other machines, but Rideout gradually worked the nose of his 'bus into the lead. After passing out of sight of the spectators at the Willows the three machines flew fairly even, Rideout and Hoy gaining altitude, while Dixon decided to fly low. Hoy's machine was the first to come into view on the return trip, and was noticed to be considerably off a true course. A few minutes afterwards the Pathfinder showed up like a mosquito over the tree tops. The two machines were the centre of interest for some minutes, until anxiety for the third plane developed. This anxiety was soon dispelled as Capt. Dixon's machine hedge-hopped into the scene, flying exceptionally low.

The Cyclone Finish.

The three machines were practically even, but Rideout had height, and flying men predicted a victory for the local machine. About two miles from the finishing point the nose of the Pathfinder was seen to go down, and everyone was keyed up for the thrilling finish. Continuing his rapid decent Rideout flashed by at a terrific speed after a twenty-nine-minute flight. Hoy and Dixon crossed the finishing line in a dead heat twenty seconds behind the Pathfinder.

Pathfinder No. 2 behaved very well yesterday afternoon. Early in the meet Capt. Jimmy Gray, a veteran fighter from France, made his first flight over the city as a pilot. He gave a very creditable exhibition of looping and turning and finished up with an excellent spinning nose dive, which everyone was willing to concede was the most thrilling of all aerial manoeuvres.

Later in the afternoon Pilot Jack Clemence went aloft and gave the spectators a series of spinal chills. After gaining great height he did five loops in quick succession followed by several half rolls and stall turns. A spinning nose dive made the people gasp and when at a low altitude the pilot did two slow loops in order to let everyone see how simply the trick was done.

Marvellous Acrobat.

Many women refused to watch the aerial antics of J. H. Fieldhouse, of New Westminster. When the plane, piloted by Capt. Hoy, had risen 800 feet Fieldhouse climbed out of the cockpit and wormed his way between the bracing wires to the middle strut, where he shook one foot and waved his hands. With the assistance of a small rope Fieldhouse slipped to the undercarriage and hanged at the gasping spectators as though he was thoroughly enjoying himself. The remarkable thing about Fieldhouse's performance is that this was his sixth flight in an aeroplane. He was a steeplejack at one time and says that flying has nothing on climbing a high stack or a steeple.

For the first time yesterday afternoon lady passengers were carried by the Pathfinder, and in accordance with the pledge made at the time the aeroplane was christened that the sponsor should be the first carried little Miss G. Richards went up with Capt. Dixon. Miss Richards thoroughly enjoyed her ride and was sorry that the plane had to land. She was up for fifteen minutes and was so interested in viewing the city and the sensation of flying that she could not believe she had been up for so long.

Miss Marie Sweeney was the second lady passenger to be carried. She made the flight with Capt. Hoy, who performed a few stunts with his fair passenger.

Satisfied With Patronage.

The officials of the Aerial League were extremely pleased with the patronage given the meet by Victorians. They made an interesting comparison between the people inside and the people who preferred to watch the show from the confines of luxurious motor cars without contributing a cent. It was quite evident that the majority of people who paid admission had made the trip in street cars while those outside were the owners of motor cars. The Vancouver Aerial League reports the same apathy on the part of many of the citizens on the Mainland. These people claim that they are not interested in aviation, but a trip around the outside of the fence during an aerial meet usually shows these same people were keen watchers. But as the boys say, "you can't get blood from a stone."

DISCOVERED HIMSELF.

Mrs. Diff—How's your good husband getting along?

Mrs. Biff—Fine! Gone to work again at good pay.

Mrs. Diff — (astonished) — But I thought he had Saint Vitus' dance?

Mrs. Biff—He has; but he learned to play a saxaphone and then got a swell job with a jazz orchestra in a cabaret.

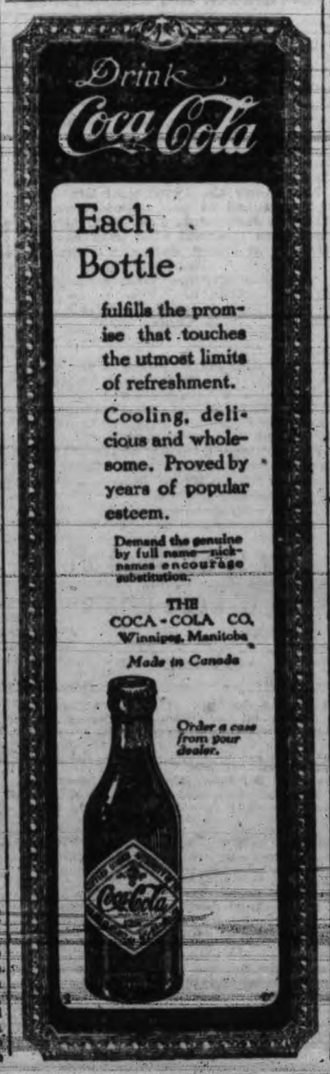

LETTERS

SEA-WATER SWIMMING BATHS.

To the Editor.—Now that the tentative plans for the above are before the public, it is not unreasonable that the Public should offer suggestions. Here is one regarding light and ventilation. One of the chief pleasures of open air swimming is the sun bath. In the summer months, with a building such as that designed, many would long for the open air. If arrangements were made so that sections of the roof or walls, or both, were removable, there would be no necessity to go to heavy expense in glass. With the water at the proper temperature, all would welcome the free admission of the air and sunshine.

SUN-LOVER.

FOOD EXPORTS.

To the Editor.—Much criticism has been directed at the suggestion that the Dominion Government should prohibit the exportation of necessary foodstuffs, save the surplus of same over the needs of Canadian consumption. Some of your correspondents taboo the suggestion and declare that it is contrary to sound economic principles.

Price is exchange value in terms of money; money is a common denominator to which all values may be reduced. Stability of value is necessary for money; the value of gold as the standard medium of exchange varies only between the "gold points." Token and credit money depend for their exchange value on public confidence, which is inseparably entwined with commercial credit.

The price of a commodity, economically speaking, is governed by supply and demand; but both supply and demand are capable of sensitive artificial control on the markets; (witness the price of potatoes and other instances too numerous to mention, in the winter time in Canada.) Artificial control of supply and demand may, therefore, easily reverse the real state af affairs. A great demand for butter, real or artificial, in Russia will cause the price of butter in Canada to soar, although the demand for butter, and the supply thereof in Canada may be quite normal. The question will naturally arise, why should the Canadian consumer pay a higher price for home grown butter because of internal troubles in Russia? For, by doing so Canada is penalizing the Canadian consumer.

The broad principle of protection as opposed to free trade is, a Canadian producer is protected from foreign competition, either by a bonus or a protective tariff. In other words, a foreign article shall not be sold in Canada, at a price, which will cause loss to the Canadian producer of the same article. Understand this, who pays the bill for the protection of the Canadian producer? The Canadian consumer tax-payer, of course, who provides the bonus, or pays the increased price as a result of this protective tariff.

The Canadian consumer, therefore, pays for the development of Canadian industry. Why then should the Canadian consumer be penalized again for the development of the Canadian producer in the foreign markets? He would like a little "reciprocity," a little "give-and-take"; in other words the Canadian consumer says "we will protect you from the foreign market, if you will protect us from the foreign market." But the Canadian producer on attaining vigorous manhood forgets the benefactor of his youth.

Another view-point; Canada produces considerable butter and wheat among other things. Being an extensive exporter of these comodities she has to compete with the world in the foreign market, is it reasonable to believe that she cannot also compete with the world in the Canadian market, in butter and wheat? Therefore, the Canadian consumer can buy these two commodities as cheaply in the Canadian market as anywhere else. Thus we arrive at the principle that Canada will fill the needs of local consumption of wheat and butter and other commodities of a similar nature before entering the foreign market.

This being so, it is no hardship on the Canadian producer to be compelled to first supply the needs of Canadian consumption, rather it is but following a natural economic law. Therefore, the question of how we shall pay for our imports, does not arise.

Having this in mind, it is not unreasonable to say that the price in Canada shall be governed by the strict law of supply and demand in Canada, and not by that of Russia or any place else. Europe, starving, might want to pay five dollars a pound for butter, when Canada's normal price is fifty cents a pound. Should Canada then be compelled to pay five dollars a pound for butter, although she has a large supply on hand, in the cost of production of which the factors prevailing in Europe had next to no influence? Why not say the local Canadian monthly consumption of butter is so much, which shall be sold at fifty cents a pound—anything over and above the local monthly consumption may be sold abroad at five dollars a pound or at any other price available in the world marketa?

Self preservation is the first law of nature, as self-interest and the survival of the fittest are the first laws of modern economics. Protection in any guise is fundamentally a curb upon the operation of the doctrine of supply and demand.

The prohibiting of the exportation of foodstuffs from Canada, except over and above Canadian consumption, for the period of one year, is not another form of protection—but this time for the Canadian consumer, while it does not affect the Canadian producer's enterprise in foreign markets.

C. H. O'HALLORAN.

Extra Value in Used Cars

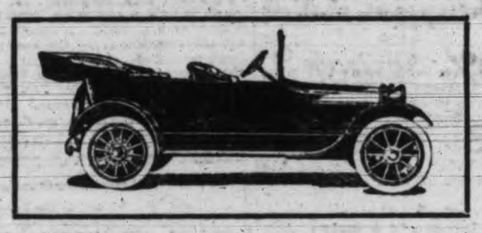

1 OVERLAND 1916—Five-passenger, in fine running order, and newly painted $875
1 CHEVROLET 1918—Five-passenger; runs and looks like new $875
1 HUDSON SIX—With delco system for starting and lighting. The one best buy at $775
1 STUDEBAKER SIX 1918—Has been run but a few miles; like new in every way and extra value at $1495
1 FORD 1916—In good condition and has all good tires $475

And you will find more when you come.

CARTIER BROS.
724 Johnson St. Phone 5237

Terms if desired—Victory Bonds Accepted.

We are Showing a Large Range of

Men's and Boys' Bathing Suits

in all colors, from $1.50 up.

CHATTON'S 617-621 JOHNSON STREET

THE HIGH COST OF LIVING

Will not be quite so high if you purchase your Clothing Supplies from

McCandless Bros.
557 Johnson Street

Clothing for Men and Boys.

A. J. CLYDE
SHEET METAL WORKER AND GENERAL JOBBING.
Boat Tanks a Specialty.
311 Lower Johnson St. Phone 213.

JUST ARRIVED
BIG SALE OF SUITS At SAM FLASH'S
585 Johnson Street, 585
Suit Cases, Trunks, etc.

STORES YOUR SHOPPING HEADQUARTERS

"Regular Fellers" WEAR DORMAN'S BOYS' Clothes

Say, Fellers, listen! Tell mother about Dorman's Boys' Clothes. They are the kind that wear so well and always look neat, and you save money by buying at Dorman's.

Boys' Wool Jerseys, from $1.55 to $3.25
Boys' Cotton Jerseys, special ..... 65¢
Boys' Wool Stockings, from 65¢ to $1.25
Boys' Cotton Stockings, special, 35¢, 3 pairs for $1.00
Boys' Fine Waists, from $1.00 to $1.75

Cor. Government and Johnson Streets. Phone 1008

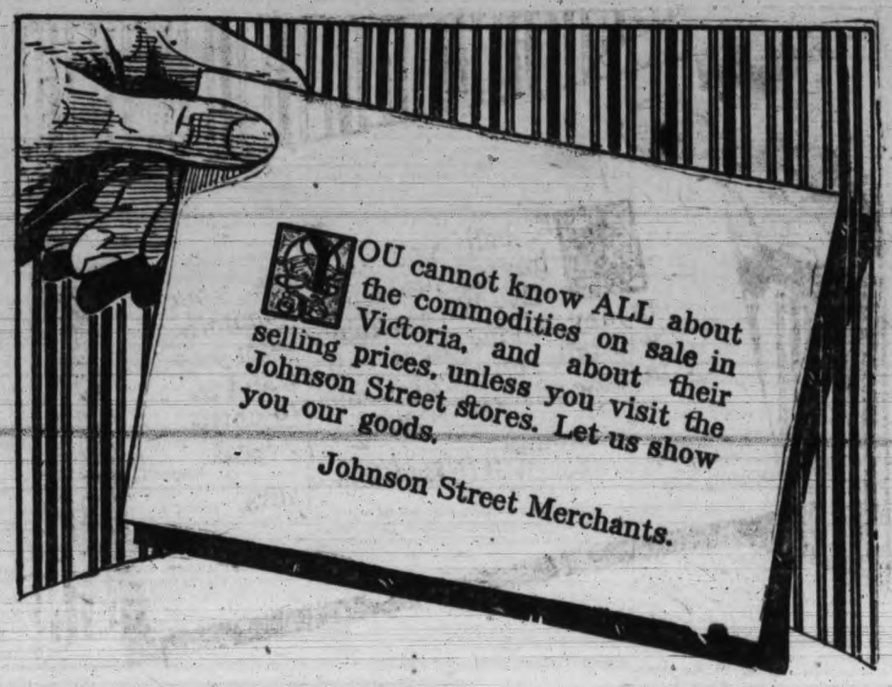

—Furniture—

Come and see how good your credit is at

STEWART'S

We'll supply that Odd Chair, that Bed Spring and Mattress or furnish your bedroom, dining room, kitchen or whole house complete as you wish, on Easy Payments.

See us first. Our prices are lower and our terms are easiest in town.

JUNE BRIDES

We are giving special Cash Discounts to June Brides purchasing here.

Regular Discount 10 per cent for cash or if paid in 30 days.

R. H. Stewart Co., Ltd.

Phone 3151 646 Johnson Street

TWO DOORS BELOW DOUGLAS STREET

Jeubro says,

Our prices on tents are 20% lower than they were last month. BUY NOW

F. Jeune & Bro., Ltd.
570 Johnson St.

BLAME GOVERNMENT FOR "PROVOKING INDUSTRIAL WAR"

Two Thousand People, Meeting Here, Support Winnipeg Strikers

DECLARE ISSUE IS NOW POLITICAL ONE

Labor Leaders Do "Educational Work" and Answer Many Queries

After hearing several addresses on the present labor crisis, the mass meeting at the Royal Athletic Park called by labor organizers last night passed by a standing majority vote a resolution "declaring its full sympathy with the Winnipeg strikers in their fight for the right of collective bargaining and condemning the Government for provoking widespread industrial war in Canada."

The meeting was attended by some 2,000 persons. While most of these were union men there was a considerable fraction of the gathering made up of men and women who had apparently attended out of curiosity. When the crowd was asked to vote on the resolution, nearly everyone stood up while no one rose to his feet to oppose it. About a third of the crowd, as a matter of fact, stood about the speakers' platform, all through the proceeding. The meeting, which displayed only occasional enthusiasm, could hardly be said to represent Victoria labor, and could not, of course, take any action tending toward a general strike here. Its purpose, according to labor leaders, was to tell the workers the true facts of the present unrest, and to urge upon certain local unions the necessity of voting on the strike issue.

E. S. Woodward Speaks.

Taking the chair at the gathering, E. S. Woodward, President of the Trades and Labor Council, declared that never before had the Government thrown down the gauntlet to organized labor so plainly as when it refused the workers the right of collective bargaining. The strike against this stand at Winnipeg, continued Mr. Woodward, would have brought success, but for the intervention of the Minister of Labor who had denied the right of collective bargaining in an effort to deal a death blow to the One Big Union scheme.

"I am not an advocate of the One Big Union," said Mr. Woodward, "and I realize that I am in the minority. But the issue is not between the One Big Union and the Government, but between the Government and trades unionism as a whole. As a matter of fact, men have the right to organize into one big union or a dozen big unions if they please! The financial interests of the country are bound together in one big union, which dictates the financial policy of the country. Moreover it dictates how you and I shall live, whether in good quarters or in slums, whether wages shall be low or high. As soon as labor asks its employer how it shall run its union," warned the speaker, "just so soon will the whole structure of unionism die."

Says Minister Bungled.

Proceeding to outline the conditions in Winnipeg which had led to a strike, Mr. Woodward stated that a number of concerns, notorious for their opposition to unions, had almost decided to recede from their stand against labor when the Hon. Gideon Robertson had stepped in, and taken over control. It was largely through his bungling that the workers went on strike.

"No one," asserted Mr. Woodward, "can be neutral in this right. If you do nothing you are aiding the Government in clubbing the trades unionists of Winnipeg into submission."

"I am not looking for a strike," continued Mr. Woodward. "In fact I am on record before the Industrial Relations Committee as considering a strike a last desperate expedient. Sometimes, however, if we don't strike at the right time, a strike is useless. That moment has arrived. It would be well for us to join the unions in other cities in showing the Government that we regard this issue as vital, and are prepared to fight to the bitter end. (Applause.) Had all unions struck simultaneously," said the speaker, "the strike would not have lasted eight hours. But even should we lose this battle we will not lose the war. For if Winnipeg is clubbed into submission it will only mean a prolonged, needless, bitter industrial war until we get our rights. It does not condemn a man to call him a Balshevist; it is more important to find out who caused Bolshevism."

A Political Issue.

"I am not here to endeavor to call out the workers of Victoria," commented Fred Smith, Secretary of the Vancouver Strike Committee. "If I had the power to lead you I would not. The intelligence of the workers is sufficient to tell them whether or not they walk out."

In the first days of the strike, said Mr. Smith, it had been an industrial issue, but when the Government had stepped in it had become a political issue. It had ceased to be the fight of Winnipeg, or of Vancouver, and had become the fight of all cities.

"It is up to the working classes," asserted Mr. Smith, "to say that they will have collective bargaining or let their masters bargain for them. If Hon. Gideon Robertson had not entered Winnipeg—and made a fine mess of it—there would have been no strike today."

To Tell the Truth.

Claiming that the press of Victoria "had nothing on the newspapers of Vancouver" in describing the strike, Mr. Smith set out to tell the truth from his standpoint. The employers, he said, were trying to use the returned soldiers to crush the workers, and the present conditions were the nearest approach to a class struggle that had ever arisen in the Dominion.

Mr. Smith referred next to the telegrams which had passed between Mayor Gale, of Vanceuver, and Sir Robert Borden, the Prime Minister. The latter had told the Mayor that the Government recognized collective bargaining as "reasonably understood."

"Reasonably understood by whom?" demanded the speaker. "By the workers I should say not! But we want to be sure we split fifty-fifty with the Government, so that it will be 'reasonably understood' by the workers. The strike in Vancouver will end when the workers want it to end. It is growing in volume steadily."

Menaced by Machine Gun.

The Strike Committee of Vancouver, continued Mr. Smith, were quite aware that a machine gun was posted 500 yards from the Labor Hall. Yet the Labor Council was doing nothing. "If," declared the speaker, "it is necessary to train a machine gun on a Labor Council that does nothing, how much more necessary is it to aim a gun at the heads of people who do nothing but exploit you and me. Labor may have lost from time to time, but it never loses in the end. The industrial war will end only when the present system is broken down and the workers control the means of production."

Mr. Smith stated that a telegram had reached the labor leaders in Vancouver saying that the dock workmen at Liverpool would refuse to unload Canadian freight until the trouble at Winnipeg was settled.

The formation of the One Big Union, in the opinion of the speaker, was inevitable and it would be impossible for the Government to check the movement.

Attacks Lumber Company

Robert Donnachie, of the Carpenters' Union, dealt with the Cameron Mills. The conditions under which white men worked in the Cameron Mills, said the speaker, were worse than those prevailing in the centre of China. Loyalty League placards were posted at the mill gates, Mr. Donnachie asserted, and Chinamen were working inside while returned soldiers were pleading for jobs. It was all very well for D. O. Cameron to make statements to the press about patriotism and the necessity of exporting lumber, and to the effect that his employees were willing to work for him under prevailing conditions. This, declared Mr. Donnachie, was untrue.

Foundation of Unionism

The foundation of unionism, continued Mr. Donnachie, was collective bargaining. If it were lost, unionism was lost. If unionism were lost, the workers lost all. And the ruling classes, he said, were launching a scheme of terrorism to segregate the workers.

The press came in for criticism at the hands of the speaker, who asserted that The Colonist knew about as much about collective bargaining as he did about the moon. The Times and Colonist and other Canadian newspapers had provoked the workers to riot in order that they might afterwards point to these rash acts as the results of labor doctrines, and might say to labor, "You have produced it, now look at it," he claimed.

"If Bolshevism comes to Canada," declared Mr. Donnachie, "the masters will be the importers of it. Only by facing the situation can we down Cameron and his satellites who have sucked the life blood of the workers, while holding up the Union Jack"

The speaker later in the evening exhorted the workers to withdraw their deposits from the banks on the ground that the banks were sending the money to the prairies to beat down the strike at Winnipeg.

A. W. Ellis, the last speaker, urged labor to assert itself at the polls when another general election took place by aligning itself with the Federated Labor Party.

Questions.

The end of the speeches was the signal for a number of questions from the audience. An elderly man demanded of Mr. Woodward what union credential he held. Mr. Woodward replied that he belonged to the Retail Clerks' Union. Asked in what occupation he was formerly engaged, Mr. Woodward replied that was nobody's business but his own.

The questioner remained on his feet though shouts of "Sit down!" "Shut up!" were heard on all sides. If anybody wanted to make him sit down, said the gentleman, he had better try it. Finally, after Mr. Woodward had threatened to have him put out, he resumed his seat.

Possibilities of Strike Here.

When Mr. Woodward was asked why the internationals did not support the Winnipeg strike he answered that the walk-out had of necessity been called so suddenly that they had not been given time to investigate the details. In reply to another query, the president of the Trades and Labor Council observed that if the action of the striking unions was not constitutional, then it looked as if the constitutions would have to be changed. Speaking of the local situation, Mr. Woodward announced that the unions which had so far refused to vote on the strike issue would be asked to do so before Sunday. If the vote was not different than it had been in the first place he had no hesitation in saying that there would be no strike, as there had not been a sufficint majority in the first place to justify the Strike Committee calling a walk-out. However, he hoped for better results during the second referendum.

As the gathering filed out at the gate copies of the "Red Flag" and a paper called the "Soviet" were distributed.

MAIL SLOTS MAY BE PROVIDED IN DOORS

Residents Asked for Opinion on Scheme to Assist Postal Deliveries

If the residents of Victoria approve of the suggestion, all residences, stores, apartments and business blocks, where ever necessary, will shortly be fitted with mail slots in the doorways to enable the postmen to deliver mail without the delay which necessarily follows under the present system of waiting until door bells are answered from within.

In order to get the opinion of the public in the matter the Post Office Department is sending out the following notice to householders and others, which is self explanatory:

"A request has been made to the Civil Service Commission by the Letter Carriers of Western Canada that the Post Office Department endeavour to have a mail box placed in the front doors of all residences and stores, especially in apartment and business blocks, in cities where free delivery by letter carrier is in operation.

"With this end in view a letter carrier in uniform will call and see you in the matter to ascertain—for the information of the Post Office Department—whether you are willing to take steps at your early convenience to have a 'letter drop' or similar device for receiving mail inserted in the front door of your premises, or other provision made for the depositing of mail so that it will not be necessary for the letter carrier to wait at the door to effect delivery of mail personally before proceeding on his route. The opening in the 'letter drop' or other device should be sufficiently large to admit of delivery of a newspaper of ordinary size. Registered and Special Delivery mail will be personally delivered as at present.

"Delivery of the mails by letter carrier would be greatly expediated if 'letter drops' or devices with openings in which to deposit mail were provided in the front dor of every residence, office and store in the city so that the letter carrier would not be required to wait until some person answered the door in order that he might be able to effect delivery personally.

"It is very desirable in the public interest that provision be made in accordance with the request of the letter carriers."

The WEATHER

Daily Bulletin Furnished by the Victoria Meteorological Department.

Victoria, June 12.—5 a. m.—The barometer is rising over this Province and fine, warmer weather is becoming general.

Reports.

Victoria—Barometer, 30.06; temperature, maximum yesterday, 58; minimum, 45; wind, 4 miles N.; weather, fair.

Vancouver—Barometer, 30.08; temperature, minimum yesterday, 42; wind, calm; rain, .06; weather, clear.

Kamloops—Barometer, 30.06; temperature, maximum yesterday, 64; minimum, 44; wind, calm; weather, clear.

Prince Rupert—Barometer, 30.12; temperature, maximum yesterday, 52; minimum, 42; wind, calm; weather, cloudy.

Penticton—Temperature, maximum yesterday, 66; rain, .07.

Nelson—Temperature, maximum yesterday, 58; rain, .27.

Temperature.

	Max.	Min.
Portland, Ore.	66	50
Seattle	60	48
San Francisco	62	52
Kaslo	62	..

Adler-i-ka Helps Son!

"My son had inflammation of bowels and was greatly bloated (with gas). After giving him Adler-i-ka he is completely CURED. Doctors did him no good." (Signed) M. Gerhard, Ferdinand, Ind.

Adler-i-ka expels ALL gas and sourness, stopping stomach distress INSTANTLY. Empties BOTH upper and low bowel, flushing ENTIRE alimentary canal. Removes ALL foul matter which poisons system. Often CURES constipation. Prevents appendicitis. We have sold Adler-i-ka many years. It is a mixture of buckthorn, cascara, glycerine, and nine other simple drugs. Hall & Co., druggists, 702 Yates St.

HIS HEART OUT OF THE WAY.

Wounded Tommy (in hospital) — Yes, mum, I was shot right through here (pointing to his left side).

Visitor—Oh, but that is impossible; the bullet would have gone straight through your heart.

Wounded Tommy—Me 'eart was in me mouth, mum.—Chicago Herald and Examiner.

TRY MAGNESIA FOR STOMACH TROUBLE

It Neutralizes Stomach Acidity, Prevents Food Fermentation, Sour, Gassy Stomach and Acid Indigestion.

Doubtless if you are a sufferer from indigestion, you have already tried pepsin, bismuth, soda, charcoal, drugs and various digestive aids and you know these things will not cure your trouble—in some cases do not even give relief.

But before giving up hope and deciding you are a chronic dyspeptic just try the effect of a little bisurated magnesia—not the ordinary commercial carbonate, citrate, oxide or milk, but the pure bisurated magnesia, which you can obtain from practically any druggist in either powdered or tablet form.

Take a teaspoonful of the powder or two compressed tablets with a little water after your next meal, and see what a difference this makes. It will instantly neutralize the dangerous, harmful acid in the stomach which now causes your food to ferment and sour, making gas, wind, flatulence, heartburn and the bloated or heavy, lumpy feeling that seems to follow most everything you eat.

You will find that provided you take a little bisurated magnesia immediately after a meal, you can eat almost anything and enjoy it without any danger of pain or discomfort to follow, and, moreover, the continued use of the bisurated magnesia cannot injure the stomach in any way so long as there are any symptoms of acid indigestion.

Army and Navy Clothing Store

578 and 580 Johnson Street

SPECIAL THIS WEEK

Suits ..... $25.00 | Hats $2.50
Underwear, the suit .. $2.00 | Boots $5.50

The House for UNION MADE OVERALLS.

SHOP ON JOHNSON STREET AND SAVE MONEY

Pichon & Lenfesty

Practical Gunsmiths. A full line of Sporting Goods in stock.

567 Johnson Street

Phone 1182 Established 1898

F. L. Wille. H. E. Wille. F. R. Wille.

WILLE BROS.

Bakers and Confectioners

We also carry a full line of Groceries.

Satisfaction guaranteed.

537 Johnson St. Phone 1373.

VICTORIA POCKET BILLIARD PARLORS

584 JOHNSON STREET

Victoria Hardware Co.

639 Johnson St. Phone 658

We carry a full line of Fawcett Ranges.

Victoria $65.00
Grand $75.00
Peerless $100.00
Imperial High Oven $115.00
Simplex Combination Coal, Wood and Gas, $135.00

Florence Oil Stoves—
2-burner $18.50
3-burner $23.50

SPORTS OF VICTORIA THE NORTHWEST AND THE WORLD

MAY STAGE SERIES OF PROFESSIONAL BOUTS

Jim Brown, Baseball Manager, Is All-Round Hustling Promoter

With the suspension of the Northwestern League games for the season, the officers and the directors, in view of the unfortunate circumstances under which the league closed down, still have faith in Victoria to make a strong come back next season. In spite of the heavy expenses incurred at the beginning of the season in fixing up the grounds for professional ball, the finances are declared to be in a satisfactory condition and at the time Tacoma made its disturbing exit everything was in line to put professional baseball in Victoria on a paying basis.

Retain Franchise.

Confident that there are enough fans in Victoria to support a good brand of baseball, the franchise of the Victoria Baseball Club will still be held by the Victoria Baseball Club, The doubtful possibility of the league opening up again this season would see Victoria ready to jump right back into the race, given enough assurance that the teams in the league were reliable enough to stick. Next season the directors are confident Victoria will have a professional club and a six team Northwestern League is forecasted. The local baseball moguls say "never again" to a quartette of clubs. "When one team drops out with six teams in the race you can either drop out another or continue with five and there you are, but if one club drops out with four in the race where are you?"

Jim Brown is handling the lease of the Royal Athletic Park and is liable to put on a lot of events, during the summer. Brown has promoted sports in Australia, Canada, the United States and Mexico, and tackles anything from staging a million dollar moving picture down. The fight game is his speciality. The files show that he was some lightweight before he found that promoting was the best end of the business. He has conducted some big fight palaces and staged some big bouts. He has not gone into the matter deeply yet but if the civic authorities do not find obstacles in the way he is liable to introduce professional boxing into the city. The last two or three amateur tournaments in the city have drawn good crowds and the popularity of the squared circle in the city makes the proposition worth consideration.

BOXERS WANTED FOR NANAIMO TOURNAMENT

Attractive Prizes Offered for Events to Be Staged Dominion Day

The Western Pastime Club will hold an athletic meet at Nanaimo July 1, to be followed by a boxing tournament. Entries from Victoria are solicited and the prizes offered are large enough to prove a big inducement. The weights and prizes are as follows: 110lb. class, first prize valued at $50, the second at $25; the 125lb. class for the same value prizes. On the 150lb. class the prizes will be in accordance with the number of entries. Names and weights should be sent to the above address as soon as possible to C. Oliver, Secty.

LATEST RACING RESULTS

Latonia, Ky., June 11.—First race, claiming, purse $1,200, 3-year-olds and up; 6 furlongs—Happy-Go-Lucky won; John jr., second; Arch Plotter, third. Time, 1.13.

Second race, purse $1,400, maiden colts and geldings, 2-year-olds; 5 furlongs—High Command won; Westwood, second; Inspector Hughes, third. Time, 59 4-5.

Third race, Stage Hotel purse, $1,500, 3-year-olds; 6 furlongs—Bon Jour won; Toto, second; Joe Star, third. Time, 1.11 4-5.

Fourth race, claiming purse $1,200, 2-year-olds; 5 furlongs—Bobby Allen won; May Rose, second; Plain Bill, third. Time, 1.01 1-5.

Fifth race, $2,000 added, Merchants' Stakes, 3-year-olds and up; 1 mile—Diversion won; Grey Eagle, second; Cheer Leader, third. Time, 1.38 3-5.

Sixth race, Sinton Hotel Handicap, $2,500; 3-year-olds and up; mile and a furlong — Omond won; Lillian Shaw, second; Free Cutter, third. Time, 1.50 1-5.

Seventh race, claiming purse $1,200, 3-year-olds and up; mile and a sixteenth—Thistle Green won; Dr. Samuels, second; Kilkenny, third. Time, 1.46 1-5.

WIN FOR NANAIMO.

The Cumberland football team defeated Nanaimo United on the Nanaimo Cricket Grounds in an exhibition game by a score of 2 goals to 0, the visitors putting up a good game and fully deserving their victory.

New York, June 11.—In a statement issued through the offices of the Board of Boxing Control here to-day, Major Anthony Biddle denied that he had officially named a referee for the Willard-Dempsey bout at Toledo, July 4.

ARROW
ARA-LOOP
SOFT COLLARS
ASK TO SEE IT
Cluett, Peabody & Co. of Canada, Ltd.

RECRUITS GRIPPED BY LURE OF GOLF

Soldiers From Colonies Enthusiastic and Never Self-Conscious

H. H. Hilton, ex-English amateur golf champion, in an interesting article under the heading "Will There Be a Golf Boom" makes some interesting comments on the increase in the number of golf players during the war. After describing the popularity the game has attained in England among men of the forces who had previously never handled a golf culb, he describes how they become devotees of the sport of kings.

Never Self-Conscious.

"I found that all soldiers from the Colonies quickly became enthusiastic, and, moreover, they were never in the slightest degree self-conscious," he says. "They would commence by missing the ball on the first tee on three or four consecutive occasions; and the fact that people were in a position to see their grievous failures did not seem to concern them in the least. On the other hand many young British officers were almost painfully conscious of their inability to make the club-head meet the ball; and I saw one of them miss the ball altogether on three occasions, much to the amusement of his fellow-players. He then calmly picked up his ball, came into the club house, and flatly refused to try again.

Game Gripped Them.

"But military training has been the result of bringing in many recruits to the game, mainly from the class of athlete who had previously ignored golf as a game not worthy of consideration. They were not granted the opportunity of following their own beloved pastimes, so, in search of exercise, they had a go on the links—just for fun; and the merits of the game gripped them very quickly. It is the unthought of difficulty of the game which appeals to the man who is keen on out-door pastimes.

"At the present moment there are probably more golfers in the United Kingdom than there were in the spring of 1914. The good old days, as they are generally termed, may not come back for a little while yet; and it may be a few years before the big golfing events will create the same degree of interest and excitement that the championship meetings of 1914 did. But there is going to be more golf played in the world than there ever has been: it is not difficult to recognise evidence to that effect."

LEAGUE BASEBALL

At Portland—	R.	H.	E.
Salt Lake	3	12	2
Portland	4	12	3

Batteries—Leverenz and Spencer; Pennington, Oldham and Koehler.

At Seattle—	R.	H.	E.
Sacramento	2	7	0
Seattle	4	10	1

Batteries — Gardner and Fisher; Schorr and Lapan.

At Los Angeles—	R.	H.	E.
Oakland	5	10	0
Los Angeles	1	5	0

Batteries—Arlett and Mitze; Pertica, Calder and Bassler.

At San Francisco—	R.	H.	E.
Vernon	5	8	4
San Francisco	6	12	3

Batteries — Reiger, Dawson and Deormer; Seaton, Couch and Baldwin.

American League.

At New York—	R.	H.	E.
Detroit	0	5	3
New York	7	11	3

Batteries—Leonard, Love and Ainsmith; Quinn and Hannah.

At Boston—	R.	H.	E.
Chicago	3	7	0
Boston	0	6	3

Batteries — Williams and Schalk, Lynn; Mays and Schang; Walters.

At Washington—	R.	H.	E.
Cleveland	3	7	0
Washington	6	13	0

Batteries — Uhle, Phillips and O'Neill; Harper and Gharrity.

At Philadelphia—	R.	H.	E.
St. Louis	4	8	2
Philadelphia	3	5	0

Batteries—Shocker and Severoid; Rogers, Jasper and Perkins.

National League.

At Cincinnati—	R.	H.	E.
New York	1	3	2
Cincinnati	2	3	2

Batteries—Schupp, Perritt and Gonzales, Smith; Reuther and Wingo.

At Pittsburg—	R.	H.	E.
Brooklyn	2	9	0
Pittsburg	3	8	0

Batteries—Cadore, Smith and Miller; Adams and Schmidt.

At Chicago—	R.	H.	E.
Philadelphia	2	6	3
Chicago	7	10	4

Batteries—Woodward, Smith, Packard and Cady; Clarke, Douglas and Killifer.

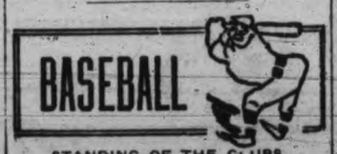

STANDING OF THE CLUBS.

Coast.

	W.	L.	Pct.
Los Angeles	44	21	.676
San Francisco	35	31	.530
Oakland	32	29	.524
Vernon	31	29	.516
Salt Lake	29	28	.503
Sacramento	26	33	.440
Portland	23	34	.403
Seattle	22	35	.386

National.

	W.	L.	Pct.
New York	26	12	.634
Chicago	27	18	.600
Cincinnati	25	17	.595
Pittsburg	20	21	.488
Brooklyn	20	22	.476
St. Louis	17	22	.435
Philadelphia	15	22	.405
Boston	13	25	.342

American.

	W.	L.	Pct.
Chicago	27	13	.675
New York	23	12	.657
Cleveland	24	15	.615
St. Louis	19	19	.500
Detroit	18	20	.473
Boston	16	19	.457
Washington	13	24	.351
Philadelphia	9	27	.250

CARRIED ON DURING MEMBERS' ABSENCE

James Bay Athletic Association Has Notable Record

A satisfactory financial report was presented at the annual meeting of the James Bay Athletic Association, showing that the debt of $700 has been reduced to $295. Between $200 and $300 has been paid out in repairs to the boathouse which has been put in splendid condition. An appeal for $2,000 to put the Club building in shape and make necessary renovations is being asked for.

Membership Growing.

The financial statement was particularly commendable in view of the fact that out of 300 members on the club's role at the beginning of the war, 230 went to the front, leaving only 70 to carry on the club. Few athletic organizations in Canada, it is claimed, can boast such a record. Forty-five new members have been added to the 70 making the present membership 115, the majority of the additional 45 being men back from overseas some of whom are old members of the club who will again wear the blue and white colors.

Express Appreciation.

Hearty thanks were accorded to the members who have carried on the club during the absence of the other members overseas by the returned men, and special thanks were accorded to the Secretary-treasurer, Arthur Cox.

TIMES AND COLONIST STAGE BASEBALL GAME

A ball game has been arranged between teams selected from the staffs of the Times and Colonist, play ball to be called at Royal Athletic Park to-morrow night at 6 o'clock. The teams selected from the staffs of the two newspapers have been announced as follows:

Colonist.		Times.
Goward	Pitcher	Wills
Townsley	Catcher	Hutchison
Milne	1st Base	C. McDonald
Veitch	2nd Base	Buckett
Grice	3rd Base	Bullock
J. R. Matson	Shortstop	Pickup
G. H. Bowden	Left Field	Jealouse
Johnston	Centre Field	Nute
H. T. Matson	Right Field	Askey

Utility—Frank Day, Bowers and Lemm.

BOY CRICKETER IS A DEADLY BOWLER

University School Player Takes Seven Wickets for Six Runs

In a cricket game for boys under 12 years of age at the University School yesterday, in which the University School beat St. Michael's by 46 runs to 19, Wenman minor proved himself a most disastrous bowler. He ran out with an average of less than one, sending seven men back to the pavilion for six runs. Scott Moncrieff bowled well for the visiting team, taking six wickets for sixteen runs. Two University boys, McDonald and Wills, took their batting total to double figures.

University School.

Tye I., b Scott Moncrieff	5
Bryden, b Scott Moncrieff	0
Wenman II., b Scott Moncrieff	0
Hanning, b Scott Moncrieff	0
McDonald, b Scott Moncrieff	16
Bull II., b Curtiss	1
Hill II., b Curtiss	0
Tye II., b Symons	1
Nisbet, b Scott Moncrieff	0
Wills, not out	13
Middleton, run out	6
Extras	4
Total	46

St. Michael's.

Symons I., b Wenman II.	0
Curtiss, b Wenman II.	6
Carey, b Wenman II.	1
Scott Moncrieff, b Wenman II.	0
Walker, b Wenman II.	0
Martin, b Wenman II.	4
Symons II., b Wenman II.	0
Redpath, st McDonald, b Bryden	0
Case, b Bryden	0
Farrer, st McDonald, b Bryden	4
Backler, not out	1
Extras	3
Total	19

University School.

Albert, c and b Wilkinson	3
Dawson, run out	9
Holt, b Wilkinson	6
Hill, not out	5
Heggie III., b Peterson	20
Haise, c Hemming, b Wilkinson	2
McNeill II., run out	45
Kent, b Peterson	3
Silby, c and b Wilkinson	9
Loureiro, c and b Wilkinson	0
Pritchard, c and b Wilkinson	6
Extras	22
Total	130

Victoria Preparatory School.

Wilkinson II., b Albert	0
Sayer, c and b Albert	6
Peterson, b Albert	3
Morris I., b Albert	2
Hanson, b Albert	0
Broadbent, b Albert	1
Chapman, run out	0
Hemming, c and b Albert	0
Wilson, b Albert	0
Adams, c Silby, b Holt	15
Wright, not out	0
Extras	1
Total	29

WORKING OUT FOR BOXING TOURNAMENT

Some of the workouts for the V. I. A. A. boxing tournament to be staged June 21 are creating as much feeling as the main bout on the regular contest. Steady trafning of the V. I. A. A. boxers is proceeding at the open air gymnasium at Curtis Point, and two hefty fighters getting into shape this week opened up and made a regular event of it. There was as much hitting as though both were anxious for a decision, and the event terminated when one of the ring men received a knockout.

ICE CREAM AND JAZZ MUSIC A REVELATION

Arabians Exhibition Riders at Paris Meet Get Many Surprises

Paris, June 12.—Six hundred athletes already are training for the inter-allied games at Colombes, where quarters have been prepared for 3,500 athletes, trainers, cooks and others connected actively with the games. The athletes already there include 250 Americans, 175 Frenchmen, 150 Roumanians and thirty-three Arabians.

One hundred and five large tents to hold thirty-five men each have been erected. Each national delegation will have its own kitchen. The recreation huts are proving a big attraction to the non-Americans, to whom ice cream, jazz music and the phonograph are revelations.

The representatives of the kingdom of the Hedjaz have forty camels and sixteen thoroughbred Arabian horses. The Arabians will not compete in the games, but will give exhibitions in riding horses and camels.

SOCCER GATE RECEIPTS

Apropos of a letter received on the gate receipts of the Jackson Cup Final, the league secretary has been endeavoring to get in touch with the secretary of the Fragments Club to hand over the Fragments' share of the proceeds. If the secretary of the Fragments will call on Mr. Hill he will receive the club's portion of the gate money.

HUNDRED ENTRIES FOR WESTERN GOLF

Highest Class Field in History of the Event Expected at Chicago

Chicago, June 12.—More than 100 entries have been received here by Crafts W. Higgins, assistant secretary of the Western Golf Association, for the Western amateur golf championship at the Sunset Club, St. Louis, next week. This announcement was made to-day with the addition that there was every indication that the highest class field in the history of the event would be listed.

Among the entries are Hobby Jones and Perry Anair, of Atlanta; Jimmy Standish and Wyllie Carhart, of Detroit; John Simpson, of Indianapolis; and Nelson Whitney, former Southern champion. The Chicagoans entered include Charles (Chick) Evans, Jr., Paul Gardner, Warren K. Wood, Kenneth Burns, Donald Edwards, Robert Markwell and Walter Crowdus. In the Eastern contingent are D. E. Sawyer, Francis Ouimet and John G. Anderson.

Hagen Climbs.

Hagen went around in seventy-five and was second to Brady with a total of 226 when the fifty-four holes had been completed by all players. Hoffner started the last eighteen holes in a tie for third place at 227, with Bowden and Tom McNamara, of New York. The latter did the morning round in seventy-four. Other low scores were: Ouimet, Fred McLeon, Columbia, with 234 each.

PAGE
WIRE FENCING AND GATES
Made of High Carbon Wire, with the celebrated Page Wire Knot.
BEST FENCING ON THE MARKET
Phone or write us for prices, etc.
E. G. PRIOR & CO., LTD. LTY.
Corner Government and Johnson Streets

STANDARD TIRES
30 x 3½
Heavy Non-skid Casings
$16.00
Thos. Plimley
Phone 697, Broughton at Broad
"If you got it at Plimley's it's all right."

UTILIZE TIMES WANT ADS

MATCHES FREE
Buy your Tobacco and Cigars at Morris'
and Have the Best
E. A. MORRIS, LTD.
Tobacconists
1116 Government Street
We Close on Sundays

THE SALVATION ARMY
RED SHIELD CAMPAIGN
THE SALVATION ARMY

There is no person so poor but they can spare a mite for this Campaign Fund, and surely there is no person so rich in this world's goods that he or she could be careless of this opportunity to clinch all previous splendid efforts and, by generous contribution, sow a lasting practical effectiveness upon the war relief work they have so nobly fostered from the beginning.

ONE WEEK
Commencing Monday, June 16
RED SHIELD HEADQUARTERS,
Northern Crown Bank Building, Yates and Government.
THE SALVATION ARMY
THE SALVATION ARMY

DOMINION
Phone 4631
TO-DAY
ANITA STEWART
In
"Mary Regan"
CHESTER-OUTING SCENIC PICTURE
Christie Comedy
"Stepping Out"
DOMINION

"Service First"
VARIETY
TO-DAY
D. W. GRIFFITH'S
Hearts of the World
Matinee 25c, Evening 50c
Children (any time) 10c
Plus Amusement Tax
Shows Start 2, 5, 8 p. m.

The Theatres

ROYAL VICTORIA

You have read and heard of London fogs, but unless you have been on the actual ground, you have a very vague idea of what they really are. And because Dorothy Gish knew what London fogs were like, she having been in London during the time she was working on "Hearts of the World," she insisted that the real London fog be used for her newest Paramount picture, "Boots," which comes to the Royal Victoria again to-night.

Nearly all of the first reel of the picture transpires during a cold, damp and misty evening when Trafalgar square is covered with a blanket-like mist that penetrates to every corner. Of course, many of the scenes are inside scenes, and there are others which could not be staged across the water at the time they were made.

These have been taken and so cleverly woven into the foreign photography that it is impossible to tell which were made in the United States and which were made abroad. Modern motion picture making taxes the ingenuity of every department of production.

"So," says Manager Denham, of the Royal Victoria, "when you see the London fog in 'Boots,' remember it's not all London. But don't come and ask me which is London and which is Los Angeles, because I don't know. You'll have to write to Dorothy."

Miss Gish's new photoplay was written by Martha Pittman, adapted by M. M. Stearns and directed by Elmer Clifton.

TO-DAY'S AMUSEMENTS

Pantages—Vaudeville.

Columbia — Madge Kennedy in Goldwyn production, "Daughter of Mine," and Eddie Polo in "The Lure of the Circus."

Romano—Viola Dana in Metro comedy, "The Gold Cure," and serial, "The Hand of Vengeance."

Dominion — Anita Stewart in "Mary Regan."

Variety—D. W. Griffith's production, "Hearts of the World."

Royal Victoria—Dorothy Gish in "Boots."

ROYAL
TO-DAY
DOROTHY GISH
In
"BOOTS"
Comedy: "Reilly's Wash Day"

Pantages Vaudeville
"SOME BABY."
Stever and Lovejoy in Bits of Rhyme and Rhythm.
Five Other Big Acts.
Matinee 3. Evening 7 and 9.

COLUMBIA THEATRE
TO-DAY, FRIDAY AND SATURDAY
PRICES—Matinee, 10c and 15c. Children, 5c. Evening, 15c. Children, 10c. Box Seats, 25c.
Goldwyn Presents
MADGE KENNEDY
—IN—
"Daughter of Mine"
(By Hugo Ballin)
How Rosalie Brought Fame to the Family Name.
EDDIE POLO
—IN—
"The Lure of the Circus"
BRING THE CHILDREN TO SEE THE CIRCUS
A Good 2-Reel Comedy. Columbia Trio

ROMANO THEATRE
TO-DAY, FRIDAY AND SATURDAY
PRICES—Adults, 10c and 15c. Children, 5c.
VIOLA DANA
IN
"The Gold Cure"
A Delightful Metro Comedy-Drama in 5 Acts
—ALSO—
"THE HAND OF VENGEANCE"
And Lyons-Moran Comedy
"DON'T WEAKEN"
And Screen Magazine

DOMINION

How "Big Business" relaxes and spends its swollen profits on the midnight pleasures of Broadway is vividly shown in "Mary Regan," the First National feature which is to be seen at the Dominion theatre.

When the capitalist and his son, and their friends so relax and so begin to squander the money which has come without exertion there creep in from the underworld creatures hideous of soul, but with the brains of diplomats who begin cunningly to plot the reaping of a dishonest harvest.

Such is the stage upon which is set "Mary Regan," Anita Stewart's newest picture. Miss Stewart has the part of a girl whose mother was a society woman, and whose father is serving a penitentiary sentence for theft. She has determined that she shall live a lawful life to repay her father's debt to society. Unwilling to force a husband to share the stigma of her father's name, she has refused to marry a young detective.

Peter Loveman an attorney, is the head of one of the gangs which, dressed in evening clothes, and surrounded by splendor, prey upon the wealthy. He sees in Mary an ideal tool. She is young, beautiful, educated and refined. He decides to use her in throwing his net over Jack Morton, the son of a rich man. Young Morton is inclined to be wild.

Loveman induces young Morton's father to send him away to the mountains under the care of Bradley, an agent of Loveman. Loveman takes care that the resort to which young Morton is sent is that at which Mary Regan is spending a holiday. They are thrown together, and Mary, while knowing Loveman is plotting against both herself and the boy, forms an attachment for him, seeking to save him from the reckless pace at which he has been going. When he becomes infatuated with her she agrees to wed him, and they contract a secret marriage. At a seashore hotel the elder Morton comes upon them within a few hours after their marriage, and, because Mary has agreed not to tell of their relation, the father forces them apart.

From this time forth the story resolves itself into Mary's attempts to keep her young husband out of the hands of Loveman and his crowd, who are trying to get his money, and still keep secret her marriage to Jack. Loveman constantly threatens her, but her good friend, Clifford, the detective, always has an eye to her safety.

At last, however, the Loveman crew get Mary and Jack together in a private room at a big Broadway cabaret where they are ready to make way with the girl and clean up the last of the young man's money, when the detective plays his master card.

VARIETY

The merits of "Hearts of the World," the popular attraction at the Variety this week, form an imposing total. To begin with, there are no illuminated titles. Plain uniform lettering that stands out with gratifying clearness is used. Of cutbacks there are practically none. The leations and the photography are both unexcelled. Long stretches of distance are brought out with masterly skill. The night effects, the trenches during a blinding rainstorm and the charges of the soldiers are all striking examples of what can be accomplished in screen art. One effect is absolutely new: Thousands of horses and men are charging across a battlefield, in the middle and the background. Those in the foreground are moving slowly; the others increase in speed as they are further removed from the front.

The acting of the entire cast maintains its share of the general excellence. Lillian Gish, as Marie, has the most sympathetic character in the play. Her delicate beauty and sweet gentleness fit into the part perfectly, and her portrayal of profound feeling is equally faultless. As The Little Disturber Dorothy Gish displays a radically different series of emotions, but is quite as proficient in her acting. Her archness and unfailing high spirits in the face of every danger are worn with the soul of a born comedienne. Robert Herron is so throughly human and manly as Douglas that it would be impossible to better his performance.

PANTAGES

There is a show at the Pan this week which will surely delight all the vaudeville epicures of Victoria. Of the six acts on the bill, five are offering one or the other, or both, of the two vital factors in variety entertainment—song and dance. All of them introdce comedy, and the sixth, comedy and novelty.

In fourth position a dancing team, with Stever and Lovejoy as their monickers, win by a full length in the race for premier honors. The pair are nifty steppers and while they only use three songs, they may claim placing as vocal entertainers too.

Harris and Manion, a male team, one working as an aged "sport" and the other "straight," are responsible for good comedy and three excellent songs, at least two of which have not been heard here before. The pair have good voices and can use them to effect.

Madie De Long is a versatile character comedienne who "puts over" a "kid" impersonation one minute and appears the next as a Swedish mkaid with a simon-pure "ban-sax-mont-in-Minnesota" dialect. Miss De Long is a capable delineator of types and offers a good routine.

The Victoria Four have unison harmonizing and solos for the popular music lovers of the audiences they play to. They boys have good comedy patter between songs.

"Some Baby" is a boiled-down musical comedy in which a good-looking soubrette, a rather portly comedienne, and an Irish character comedian disport themselves, with a chorus of eight to support them, and aid in the "changes."

Will Morris gets his full share of laughs with his eccentrice tramp-pantomimic comedy and his bicycle stunts. Added to his grouping of fine vaudeville talent is the showing of the fourth episode of "The Man of Might," one of the best serial stories yet offered at Pantages.

COLUMBIA

Madge Kennedy, the winsome Goldwyn star, is featured in an unusually attractive role in "Daughter of Mine," which will be shown at the Columbia to-day and for the balance of the week. Miss Kennedy has legions of admirers among picture fans and her appearance in this delightful drama of love and adventure, mostly the latter, will please Clumbia patrons immensely. Another episode of the Universal serial, "The Lure of the Circus," featuring Eddie Polo, will also be shown on the same programme together with a good comedy.

ROMANO

Viola Dana, the versatile young star of Metro pictures, is presented on the Romano screen to-day and for the remainder of the week in five-act drama, "The Gold Cure," which gives her ample opportunity to display her exceptional dramatic talent. A Lyons-Moran comedy "Don't Weaken," as well as another chapter of the exciting serial, "The Hand of Vengeance," will be an added attraction.

ALEXANDER'S VISIT.

During a talk given recently in Seattle before a committee from the local branch of the American Society of Psychical Research, Alexander, "The Man Who Knows," referred to some of his most discussed exhibitions of "thought projection," all of which have been presented to the public by way of the press. He reiterated his inability to deal in the abstract or in matters concerning large numbers of people, unless the point of contact be brought through an individual. By way of illustration, he told of an experience in a small town where he predicted the removal of the post office, which at that time was the principal topic of conversation locally. In response to a written query Alexander told a young lady that she would soon have several blocks shorter distance between her home and her work. She was employed in the post office, so the natural deduction was that the Post Office was to be moved.

Alexander related this just to show how simple his work really is and if that does not lend interest to his demonstrations, then all signs are for naught and the simplest is not the most interesting after all.

This season the Alexander show of wonders is said to be all new and the best the mystic has ever sponsoreed. His engagement at the Royal Victoria theatre will be for six days, opening next Monday night. A special souvenir matinee will be given for the ladies only on Friday, and a general matinee on Saturday.

SPRING FEVER.

Don't want to work
Or do a thing,
But listen to
The robins sing,
And watch the meadow-
Larks a-wing
And dream and doze,
This must be spring!

WEEPING ECZEMA SOON RELIEVED

A Perfect Treatment for This Distressing Complaint

Wasing, Ont.

"I had an attack of Weeping Eczema, so bad that my clothes would be wet through at times.

"For four months I suffered terribly. I could get no relief until I tried 'Fruit-a-tives and 'Sootha Salva.' The first treatment gave me relief.

"Altogether I have used three boxes of 'Sootha Salva' and two of 'Fruit-a-tives,' and am entirely well."

G. W. HALL.

Both these sterling remedies are sold by dealers at 50c. a box, 6 for $2.50, or sent on receipt of price by Fruit-a-tives Limited, Ottawa.

"Fruit-a-tives" is also put up in a trial size which sells for 25c.

Specks Floating Before His Eyes

When specks start to float before the eyes, when everything turns black for a few seconds and you feel as if you were going to faint, you may rest assured that your liver is not working properly.

The essential thing to do in all cases where the liver is slow, lazy or torpid, is to stir it up by the use of a medicine that will clear away all the waste and poisonous matter from the system and prevent as well as cure all the troubles arising from this accumulated mass which has collected in the system.

Keep the bowels open by using Milburn's Laxa-Liver Pills and you will have no liver trouble of any kind. They will clear away all the waste and effete matter which has collected and make the liver active and working properly.

Mr. John R. Morrison, Grand River Falls, N.S., writes:—"Several months ago I was troubled with a sour stomach and had specks floating before my eyes. I took five vials of Milburn's Laxa-Liver Pills, which cured and cleaned my blood before any length of time. I told my friends about it and they got some, and they, too, find themselves different since they took them. I recommend your pills very highly."

Milburn's Laxa-Liver Pills are 25c a vial at all dealers, or mailed direct on receipt of price by The T. Milburn Co. Limited, Toronto, Ont.

PICTURE MAN WILL CRUISE TO SKAGWAY

R. C. Bruce, of Educational Film Corporation, to Leave Here Friday

Engaged on one of the most interesting cruises that have ever been made on the Pacific Coast, the 35-ton vessel "La Viajera," which means in Spanish, "The Lady Wanderer" will leave the waters of the Inner Harbor on Friday bound North via the inside passage.

Robert C. Bruce, of the Educational Films Corporation, New York, is the head of an expedition which will be made for the purpose of taking views of interest along the coast. In addition to Captain Lind the little vessel carries a crew of six men. She is of the two masted schooner type and carries an auxiliary engine of 25 horsepower. The sails will be used as much as possible on the voyage, says Mr. Bruce, and with 3,600 feet of sail it is expected that some good time will be made. The "La Viajera" is 75 feet in length and is splendidly equipped for the journey. She was built in Tacoma for the race to Honolulu in 1907 and is now owned by W. G. Norris of Seattle. The vessel is well known here.

Mr. Bruce is due back in Seattle on October 1, when he with his camera man will leave for Honolulu. He and his men follow the seasons in search of new pictures and though the life is at times hazardous and at all times involves a good deal of hard work Mr. Bruce and his men take it all as a matter of course and have become confirmed followers of the out-of-door existence.

A Times representative who called on Mr. Bruce this morning was treated to an inspection of some of the very interesting views taken amid the snow-capped mountains of the Pacific Coast, in which some slight idea was gathered as to the great risks sometimes taken by present-day camera men.

Mr. Bruce and his party have practically lived in the mountain regions for the past four years. "Dane the Second," the great lovable animal who has been faithful companion of Mr. Bruce during his extensive mountaineering, now paces the decks of "La Viajera" and will accompany the party North. The Great Dane figures prominently in nearly all of Mr. Bruce's pictures and appears as one of the characters in animal stories written around the scenes taken.

Two months will be consumed in the voyage to Skagway and all scenes of interest along the British Columbia coast will be taken. The party will also work in the Atlin district and movies will be taken of the whaling activities off Queen Charlotte Island as well as of the sea lions in their natural haunts.

Most picture men take the regular steamer service to Prince Rupert or Skagway and work around those districts. It is believed that Mr. Bruce is the first picture man to make the round voyage from Seattle to Skagway for the express purpose of taking pictures. The "La Viajera was chartered from Mr. Norris for the voyage.

K. OF C. HUT TO HAVE THIRTY MORE BEDS

Excellent Management of Fort Street Hostel Makes for Popularity

So popular a rendezvous for the ex-service man has the K. of C. Army Hut on Fort Street become that the committee in charge have to-day made the necessary arrangements to equip additional bed-rooms and provide thirty more beds to meet the growing demand. Since the opening day the accommodation has been taxed to such an extent that men are nightly turned away, while at all times scores of returned men avail themselves of the privileges of the billiard and other recreation rooms.

This popularity has proved conclusively that the Hut is meeting a long-felt want in the city, and its success is most encouraging to those instrumental in establishing the hostel. Not a little of this success is due to the able management of J. Neary, the ex-service man who has been acting as resident manager, and who has brought to his duties a tact and sympathetic understanding of the returned man and his problems which has been a big contributory factor to the popularity of the hostel.

It is a signicant fact that the Victoria Hut has proved the most successful in the whole chain of huts in Canada according to the report made by an Eastern inspector recently. Recognising this the Vancouver Hut, which had been experiencing a dearth of business, has "borrowed" Mr. Neary for a short time and encouraging reports are now being received, testifying to his masterly way of handling the situation, says J. D. O'Connell of the Hut Committee.

One of the biggest features of the Hut facilities is the employment bureau which has proved a popular innovation with ex-service men seeking employment. That the bureau is recognized by employers as a good medium for the obtaining of efficient help is shown by the fact that applications have been received from employers of labor all over the province and from points as far afield as Winnipeg. Here again Mr. Neary's work reveals its effectiveness for he has proved adept at finding the men to fit the situation, and there has been a commendable avoidance of the fitting of "square pegs into round holes."

A Friend of the Policeman.

Continually on their feet, the "Peelers" are invariably troubled with corns and bunions—but not for long, because they know of a quick cure, Putnam's Corn Extractor; it cures painlessly in 24 hours; try "Putnam's," 25c., at all dealers.

In Your Quest for Quality Dentistry Do Not Overlook This Modern Dental Office

—Our work stands the severe test of time.
—We present each patient with a ten-year guarantee.
—Our charges are fair and honest.
—Our service satisfactory in every way.

By sacrificing Nature's teeth you are placing yourself at a great disadvantage, so it is necessary for you to have your failing teeth attended to immediately if you wish to avoid artificial teeth.

Delay is the cause of all teeth decay. If decay is taken in time it can be eradicated and the Natural teeth can be retained. Our service is devoted to the saving of all teeth that Nature supplied.

Our office being well and properly equipped, and having our own laboratories, we are able to keep close attention on all work as it progresses.

With every modern dental convenience worth while, and with skilled and efficient operators, we are thus able to produce very fine work—dentistry that stands up to the requirements of our ten-year guarantee. And despite all the features of our service—quality work, dependability, durability and our painstaking care, we are able to offer our service at very modest fees. More than this, we permit patients to pay a little at a time.

Open three evenings weekly—Mondays, Wednesdays and Fridays.

Dr. Gilbert's Dental Parlors
1304 Government Street, cor. Yates
Vancouver—207 Hastings West

Royal Victoria Theatre

Seats On Sale Friday

6 DAYS COM. MON. JUNE 16

Master of Them All

ALEXANDER
"THE MAN WHO KNOWS"
AND HIS ALL NEW
SHOW OF WONDERS

PRICES—Nights, 25c, 50c, 75c, $1.00. Ladies only Matinee Friday. Any Seat 50c. General Matinee Saturday, 25c and 50c, Plus Tax. Children under 5 not admitted Nights or Matinees. Children under 16 not admitted to Ladies Only Matinee.

Mabel Normand
IN
"MICKEY"

You Heard About It and Want to See It. You Saw It, and Must See It Again

The Opportunity NEXT WEEK

The Place
"Service First."
VARIETY
THEATRE

THE PICTURE YOU'LL NEVER FORGET

MUTT AND JEFF

According to Jeff, the Officers Have Had It Pretty Soft

(Copyright 1918. By H. C. Fisher Trade Mark Reg. in Canada.)

Victoria Daily Times
ADVERTISING Phone No. 1090
Rates for Classified Advertisements

Situations Vacant, Situations Wanted, To Rent, Articles for Sale, Lost or Found, etc., 1c. per word per insertion. Contract rates on application.

No advertisement for less than 15c. No advertisement charged for less than one dollar.

In computing the number of words in an advertisement, estimate groups of three or less figures as one word. Dollar marks and all abbreviations count as one word.

Advertisers who so desire may have replies addressed to a box at The Times Office and forwarded to their private address. A charge of 10c. is made for this service.

Birth Notices, 50c. per insertion. Marriage, Death and Funeral Notices, $1 per insertion.

PHONE NUMBERS YOU SHOULD KNOW.

TIMES WANT AD. DEPT.	1090
TIMES CIRCULATION DEPT.	3245
FIRE DEPARTMENT	586
CITY HALL	4640
RED CROSS SOCIETY	4052
JUBILEE HOSPITAL	4533
ST. JOSEPH'S HOSPITAL	5540
BALMORAL AUTO STAND	3780 and 1963

HELP WANTED—MALE

"DIGGONISMS"

"A good woman is the loveliest flower that blooms under heaven." Diggon Printing Co., Government Street, next Bank of Montreal. For the picnic—drinking cups, 10c. per dozen.

SHOE CLERKS wanted at the K Boot Shop, 1115 Government St. Apply at once. 5

F. A. COEPER, having resigned from the position of inspector of Boilers and Machinery, B.C., is prepared to receive for tuition engineers desiring to obtain B.C. stationary and marine certificates. Careful tuition given by correspondence. Apply Room 4, Aykroyd Building, 536 Pender St. West, Vancouver, B. C. je21-9

COMMERCIAL AND LITERARY ENGLISH taught by University graduate; terms on application. Phone 6573. The Manager, Shaw Correspondence School, 52 Arcade Building, Victoria, B. C.

COURSE FOR MARINERS, also Steam Engineers, now ready. International Correspondence Schools, 1232 Douglas Street.

CHANCE FOR VETERAN (soldier), with experience, to take over good business investment in cafe, well established. See Business Exchange, 719 B. C. Permanent Bldg. Telephone 2923. 8

RETURNED MEN requiring information about employment, land settlement, business opportunities, etc., and all problems due to demobilization, should apply to the information and Service Branch of the Dept. of Soldiers' Civil Re-establishment, Central Bldg., Victoria; or to the Representative at the Public Labor Bureau, corner Langley and Broughton Streets. Phone 5400. jy2-8

NOTICE TO THE PUBLIC—Forced to vacate after 30 years. D. F. Sprinkling, merchant tailor, uniform contractor, Moody Block. Our new location, corner of Broad and View, upstairs, McGregor Block, July 1. We are still outfitting returned soldiers at wholesale prices. Phone 4100. je10-8

VETERAN (soldier), with experience, to take over small grocery store; ideal situation, close to car line and sea, in built-up district; showing satisfactory profit. For further particulars see the Business Exchange, 719 B. C. Permanent Building, Telephone 2923. je11-8

WANTED—Boy to learn hardware business. B. C. Hardware, 717 Fort Street. je14-8

BOY of 15 requires a position as office boy or any other position; first-class reference. Apply 413, Kerr Avenue. Phone 2599R. je12-8

HELP WANTED—FEMALE

WANTED—A children's nurse (two children). Phone 5049L after 6 p. m. je9tf-9

NURSERY GOVERNESS, or nurse, for two children. Phone 5141L 8 a. m. to 9 a. m. je12-9

EXPERIENCED coat and skirt alteration hands. Gordon Drysdale, Ltd. je12-9

WANTED—Cook-general. Apply 14 Cook Street. je12-9

WANTED—Housekeeper, to take full charge, modern bungalow, two in family. Phone for appointment, 524. je12-9

WANTED—Dairy maid for private dairy, no milking, electric churning. Box 268, Times. je12-9

WANTED—Good general servant, plain cook; wages $30. Phone 3479. je12-9

WANTED—At once, experienced saleslady. D'Allaird Blouse Store. je12-9

WANTED—Capable girl, for house work, home all night; wages $30. 845 Princess Avenue. je12-9

WANTED—A general help, 4 adults in family, close to town. Phone 4487R. je12-9

SITUATIONS WANTED—MALE

MAN with car wants position soliciting and delivering, all or part time. Box 8398, Times. je13-10

SITUATIONS WANTED—FEMALE

THOROUGHLY EXPERIENCED cycle maker and repairer, expert gunsmith and locksmith, and with good repair-shop experience, seeks position. Address Box 445, Times. je12-11

AGENTS

SALESPEOPLE earn $100 a week. Call Nico Brush Co., 109 Belmont Building. je22-41

AGENT recently writes: "Secured 103 orders in 56 hours, making $172.80 commission." Introducing "History of World War," Canadian edition; Canadian authorship; Canadian publishers. Great opportunity, returned soldiers, students, teachers, others. Special terms; freight paid; credit. Outfit free. Winston Co., Toronto. 44

AGENTS—Marvellous discovery, enormous demand, wash clothes white without rubbing; wash day a delight; no fuss, no muss, no cuss; nearly hundred per cent. profit; send ten cents for selling samples. Garretson, Brantford, Ont. je17-44

W. MABLE, 717 Johnson St. Agents for Cockshutt implements, plough parts, etc. 47

AUTOMOBILES

Extra Values in Used Cars

1 OVERLAND, 1916—Five-passenger, in fine running order and newly painted $675
1 CHEVROLET, 1918—Five-passenger, runs and looks like new $575
1 HUDSON SIX—With Delco system for starting and lighting. The one best buy at $775
1 STUDEBAKER SIX, 1918—Has been run but a few miles, like new in every way, and extra value at $1,495
1 FORD, 1916—In good condition and has all good tires $475
And you will find more when you come.

Cartier Bros.
724 Johnson St. Phone 5237.
Terms if desired. Victory Bonds accepted.

BEGG MOTOR CO., LTD., 937 View and 924 Fort.—Cadillac Agency.—R. A. Playfair, Mgr. Tel. 2454. Distributors for Chevrolet, Dodge Brothers, Chalmers, Hudson and Cadillac Motor Cars.

WANTED—Light automobile, any condition, for cash. Phone 6519; Res. 5474R. je25-31

CASH FOR CARS—I will buy your car for spot cash or sell it for you on consignment. Call and see us about it, or Phone 4093. Wm. D. Cartier, Old Church Bldg., corner Gordon and Courtney, near Post Office. a12tf-31

WE WILL BE PLEASED to demonstrate the Nash car. Agents, Shell Garage, Limited, 935 View Street. Phone 7402. 31

FOR SALE—One 1918 Ford car, 5-passenger, almost new, cheap for quick sale. Apply 1015 Blanshard Street, between 8 a. m. and 6 p. m., or Phone 5281. je12-31

FOR SALE—Overland Touring Car, completely overhauled and repainted; snap at $545; 1061 View Street. Phone 4767L.

AUTO OWNERS, ATTENTION!

WE ARE PREPARED to get you quick, satisfactory action if you wish to dispose of your car.

WE INSURE ALL CARS in our care and guarantee satisfaction.

CARTIER BROS.,
724 Johnson St. Phone 5237.

FOR SALE—One Chalmers, 30 horse power, five-passenger car, cheap for quick sale. Apply Acme Auto & Repair Shop, 741 Fisgard Street. Phone 512. je17-31

AUTO BARGAINS.

CUTTING, 5-seater, self-starter, etc. $575
BUICK, 5-seater, a dandy, only $575
OVERLAND, 5-seater, a cheap buy $350
MITCHELL, 5-seater, only $325
STUDEBAKER, 5-seater, only $325
1 ENGLISH TOURING CAR, as good as new.
All above cars are in excellent order and are real snaps, and we will arrange terms to suit you.
OPEN EVENINGS.
MASTERS MOTOR CO.
1052 Fort Street. Phone 1217.

CAMERON MOTOR CO., 944 Fort Street. Auto machinist and cylinder grinding. Tel. 4433.

WANTED—Two-seater car. Full particulars to Box 292, Times. je10-31

AUTO REPAIRS

Arthur Dandridge
FORD REPAIRS.
FORD CAR SPECIALIST,
749 Broughton Street.
Wanted, for cash,
One Ford Roadster.
Three Ford Touring Cars.
Phone 6519. Phone 5474R.

WE BUY, SELL OR EXCHANGE.
Cameron Auto Dealers
521 Superior St., behind Parliament Bldgs.

Repairs and Machining
Thoburn Garage
Cylinders Bored and Pistons Fitted.
Phone 2126. After 5.30, 832.

AUTO PAINTERS

Veterans High-Class Auto Painting Works
Work Done by Returned Soldiers.
Give Us a Trial.
Largest and Most Up-to-date Shop in Victoria.
Old Public Market Building, Pandora Avenue, Victoria, B. C.
Ex-Sergt. C. FREEGARD, Manager.

Acme Auto and Repair Shop
Night Repairs for Trucks Our Specialty.
741 Fisgard Street
Day Phone 512. Night Phone 2559R.

AUTOS SIMONIZED

Island Simonizing Station
852-6 Yates Street. Phone 3815.
Agents for Simons Pastes. Contracts by the week, month or year. Satisfaction guaranteed. The original Simonizing station of Victoria.
W. H. Hughes, Prop.
Res. Phone 6268L.
We Sell Cars on Commission.

AUTO SUPPLIES

AUTO SUPPLIES
DOMINION TIRES AND ACCESSORIES.
J. F. VOIGT
1126 Broad St. (opp. Spencer's, Ltd.), Victoria, B. C. Phone 6649.

AUTOS FOR HIRE

1919 Maxwell Touring Car for Hire
Morning Sight-seeing Tours, $2.00 Per Hour.
P. R. Pike Phone 5776

AUTOMOBILES (Continued.)

MOTOR SERVICE STATION, 739 View. R. V. Williams. Night Phone 2179Y. Tel. 238.

WANTED—To hire, Ford car for one week commencing 14th; responsible person. Phone 5249R. je10-31

FOR HIRE—Cars and busses; parties arranged. Phone 3595L. A. Stewart. je29-47

FIVE-PASSENGER CARS FOR HIRE—Business or pleasure, $1.50 per hour. R. Morton, 271 Beechwood Ave. Phone 1078R. jy4-31

Quality First. Prices Right.
Phone 3703.
COX & PERKINS,
931 View Street.

Winter Tops, Touring and Delivery Bodies Built to Order.
Tops, Slip Covers and Dust Covers Made or Re-made.
je31-31

FOR A GOOD, RELIABLE CAR and drive it yourself for $1 per hour, come to the Island Auto Livery, 721 Johnson Street. F. M. Cotterman, prop. je16-31

CARS stay bright when Simonized. Simonized surface requires no washing. Get your car done. Island Auto Simonizing Station, 852-56 Yates. Phone 3815. W. H. Hughes, agent for Simons Kleener and Polish.

CHEVROLET BABY GRAND, 1918 model, five new tires, cheap at $1,100. Apply Box 290, Times. je12-31

FOR QUICK SALE—Cheap, 1917 Studebaker, 5-passenger, splendid condition, family car, spare tire, bumper, complete. Can be seen at 125 Government Street. je12-31

MOTOR CYCLES AND BICYCLES

SECOND-HAND BICYCLES from $10. Island Vulcanizing & Cycle Works, 851 Yates Street. 33

EXCELSIOR, Henderson and Cleveland motorcycles. Agents, Motorcycle, Bicycle and Supply Store, 934 Yates. 12

CYCLISTS—Bring your repairs to the "Hub" Cycle Store. Satisfaction guaranteed. 1319 Douglas St. Prop., W. W. Harker.

Bicycles cleaned and overhauled	$1.75
Genuine English saddles	3.25
Roller chains	2.75
Mudguards	3.00
Carriers	.75
Carrier baskets	1.00

ISLAND VULCANIZING & CYCLE WORKS, 853 Yates Street. Phone 6277. 33

FOR SALE—Gent's Raleigh English bicycle, nearly new. Phone 6116L. je12-31

LADY'S BICYCLE, Rudge-Whitworth, for sale, $35; lady leaving. Box 441, Times. je12-33

MISCELLANEOUS

Save the Coupons
They are worth money.
We will send you one of our catalogues of valuable premiums upon request.
W. A. Jameson Coffee Company
P. O. Box 739. Victoria.
Phone 1467. jy6

NOTICE.
We are now located in our New Premises,
717 FISGARD STREET,
Opposite Hudson's Bay Building.
McDONALD & NICOL.

C. P. COX, piano tuner. Graduate of School for the Blind, Halifax. 169 South Turner. Phone 1218L.

ZETLAND LUNCH AND TEA ROOMS, 647 Fort St., UPSTAIRS, entrance next to Terry's. Catering to private parties a specialty. Open from 1 to 7.

FOR EXPRESS WAGON or good dry millwood. Phone 1624R. H. R. Scrase, returned soldier. jy11-31

LIVESTOCK

WANTED—Any quantity chickens or ducks, cash paid at your house. Phone 5019L, or write 615 Elliott Street, City.

WANTED—At once, a milch goat. Phone 3439R. je11-28

FOR SALE—12 Holstein short horned cows. E. V. Singh, Sova Singh, Tolmie Avenue, Dublin Road. 28

FOR SALE—MISCELLANEOUS

Mr. Rugens THE PHOTOGRAPHER, ARCADE BLOCK.

SEWING MACHINE EXCHANGE,
1318 Government St.
Before buying Sewing Machine call and see our stock of new and second-hand Singer Machines; also several machines of other makes. If you wish to sell your old machine call us up and we will give you a price or sell it on commission as you wish.
PHONE 6102.

MILLWOOD.
Prices, delivered in city:
1 Cord, stove length $4.25
On all orders for 2 cords or more we quote special rates.
Cash with order or C. O. D.
Call 5008 for information.
CAMERON LUMBER CO.

BROCCOLI, Brussels Sprouts, Cabbage, early and late, Savoys, March sown, May transplanted, 50c. per 100; Cauliflowers, transplanted; Wallflowers, Vulcan, Blood Red, Ruby Gem, Cloth of Gold, $1 per 100. Simpson, 511 Superior Street, Victoria. Phone 3364L. je15-11

MOTOR BOAT for sale, 30 ft., V bottom, 7 ft. beam, 12 ft. cabin, 7 ft. observation deck, 4-cylinder, 16 h. p., medium duty engine. This boat has not yet been launched, but will be completed in 10 days. Owner will sell for $250 less than cost of building. Speed 16 miles. Particulars, Box 6073, Times. je16-12

FOR SALE—Furniture, 729 Yates Street. Phone 5919L. jy7-12

WE BUY AND SELL ANYTHING FROM A TEACUP TO A PIANO AT AUCTION PRICES. PRIVATE SALE SATURDAYS. HOUSEHOLD NECESSITIES. 747 FORT STREET. PHONE 1765. 12

FOR SALE—Time clock with register, suitable for hotel use or registering workmen's time. Tom Pilmley, Broughton St. a25tf-12

CABINET SINGER SEWING MACHINE, in splendid condition; special price $46. Island Exchange (the big store), 739 Fort Street. 12

IF YOU WANT THE BEST at reasonable prices in printing, try The Quality Press. Phone 4778. 12

FOR SALE—Lorain range, water front, good condition, $45; "Brighton" range, polished steel top, brass coils, $55; Canada Ideal, polished malleable steel top, cup water front, $59. Jack's Stove Store, 806 Yates Street. Phone 5719. 12

FURS REMODELLED AND CLEANED—Skins made up. Mrs. M. Lenzie, Room 1, Brown Block, Broad Street, upstairs. 12

SOUTHALL for stoves and ranges. 652 Fort Street. Coils made and connected; exchanges made. Phone 4229.

MASSIVE BRASS BED, with spiral springs (full size), like new, price $45. Island Exchange (the big store), 739 Fort St. 12

STATIONERY, china, toys, hardware and notions, 253 Cook Street. T. J. Adoney. Phone 3456. 12

FAWCETT'S BEEF, IRON AND WINE—Nutritious and stimulating. $1.00 at Fawcett's. Phone 639. 12

FRANCIS, 819 Yates St. (opposite Dominion Theatre), will purchase good furniture in any quantity. Valuations made. Phone 1153. 12

SOLID WALNUT BUFFET, with large bevelled mirror, only $42.50. Island Exchange (the big store), 739 Fort Street. 12

ALMOST NEW Nordheimer upright grand piano, full steel frame, dark mahogany case; a snap for cash. Phone 1239R. my27tf-12

WINDOWS, doors, interior finish, rough or dressed lumber, shingles, etc. City or country orders receive careful attention. E. W. Whittington Lumber Co., Ltd., Bridge and Hillside. 12

CONSULT US about your next printing order. The Quality Press, Phone 4778, 1117-21 Langley Street. 12

I REPAIR or overhaul your car at your own place. Cars Simonized. Marine and farm engines, motorcycles, gramophones, all kinds of machinery repaired; 31 years' experience. Swift, machinist, 3375 Seaton Road. Phone 980X. je16-12

ROUND OAK EXTENSION TABLE, a bargain at $17.50. Island Exchange (the big store), 739 Fort Street. 12

SIX-HOLE MALLEABLE STEEL RANGE, with water jacket, and in A1 condition, only $65. Island Exchange (the big store), 739 Fort Street. 12

TIP-TOP PRICES PAID for all classes of furniture. Select Auction Rooms, 736 Fort Street. Phone 2272.

FUMED OAK GRAMOPHONE RECORD CABINET, as new, $19.50. Island Exchange (the big store), 739 Fort. 12

MALLEABLE and steel ranges, $3 per week. Phone 4659. 2001 Government St.

GENT'S BICYCLE, $25. 1140 Chapman Street, off Cook. je13-12

1913 McLAUGHLIN BUICK and 4 horses for sale. Apply A. Cockburn, 1023 Summit Avenue, just off Quadra. Apply after 5 p. m. je14-12

INVALID CHAIR for sale, splendid condition. Phone 3275L. je14-12

PRACTICALLY NEW, magnificent $525 piano and bench (used few months only); sacrifice $50 cash and $525 balance at $10 per month, or good cash discount. Address Box 442, Times. je12-12

FOR SALE—A Koken barber's chair, in first-class condition. Apply Island Exchange (the big store), 739 Fort Street. je14-12

CONTENTS of well furnished bungalow, complete, including upright grand piano, all in good condition. Phone 1129L. 1214 May Street. je14-12

HEINTZMAN PIANO, same as new, less than half price, $8 monthly. 1817 Quadra. je12-12

FOR SALE—MISCELLANEOUS (Continued.)

NORDHEIMER PIANO, mahogany case, at a snap. 1519 Fort Street. je13-12

AWNINGS for house windows, parlor couch, doors, etc. 496 Craigflower Road. Phone 2269X. je12-12

GOOD, 4-hole, Albion range for sale, $15. Apply 826 Walker Street, Victoria West. je12-12

FOR SALE—Upright grand piano, gent's cycle and baby buggy. 1214 May Street. je14-12

LAUNCH FOR SALE, 26 ft. x 6 ft., good sea boat; also launch 21x4, cheap for cash. Boat House, Gorge Park. je12-12

SINGLE INSTITUTE BED and mattress, used one week; price $15. Apply Phone 4297R. je14-12

FOR SALE—40 cords of wood on the road. For particulars apply 429 John Street. je12-12

FOR SALE—Heavy double express wagon, in good condition, $25. 302 Skinner Street, Victoria West. Phone 4684R. je12-12

FOR SALE—Five-octave organ, in good condition, suitable for small church or hall; also five sets of standard books. Apply after 6 p. m. at 2212 Wascana Street. je12-12

HIGHEST GRADE, English, double, 12 C.F., hammerless, ejector shotgun, as new, marvellous killer, 2100; same make, 300 bore, drop down, single shot rifle, $20. Address Box 444, Times. je12-12

WANTED—MISCELLANEOUS

Yes, There's a Reason
I will give special prices for men's suits and all kinds of cast-off clothing. Call at 753 Fort Street, or
PHONE 2683. **Mrs. Wardale**
Once Tried, Always Convinced.

Phone 4141.
CRESSWELL,
Certificated Piano Tuner.
A Unique Service at Ordinary Charges.
843 Yates Street.

WANTED—Any class of old metals or junk; good prices paid for bottles, sacks, auto tires, carpenters tools, etc. Ring up 1229. City Junk Co., B. Aaronson, 565 Johnson Street. House phone 5644L. 12

HAY FOR SALE—Five acres oats, wheat and vetches, located 3 minutes' walk from Douglas Street, on Swan Lake Road. Apply R. Dinsdale, 2020 Quadra St. je13-12

WE BUY cast-off clothing, furniture, jewellery, stoves, heaters, tools; in fact, everything. Fenton, 541 Johnson. Phone 2215.

ARE YOU SPRING CLEANING? Then we can help you by purchasing your discarded clothing for cash. We buy men's suits, shoes, ladies' clothing, children's clothing. Call anytime and ask either lady or gentleman buyer. Phone 401. Shaw & Co., 785 Fort Street. 13

WANTED—Marine or pipe boiler, 25 to 30 horse power. Box 425, Times. 13

WANTED—Estimates on re-shingling roof of cottage, also new gutters, at 1023 Caledonia Ave. P. O. Box 452. 13

WANTED—Four-hole cook stove. Phone 6755R. je12-12

THE SALVATION ARMY INDUSTRIAL DEPT., 539 Johnson Street, will be pleased to call for your cast-off clothing, shoes, rubbers, discarded furniture or anything you happen to need of. Phone Capt. Stewart, 5848. my12tf-12

SEND a Dominion Express money order. Five dollars costs three cents. 12

WANTED—Cow, fresh. Phone 4373L, or write 1049 Monterey Avenue. je12-13

WE BUY ANYTHING FROM A TEACUP TO A PIANO.
DON'T HESITATE. PHONE US. WE MUST HAVE THE GOODS.
HOUSEHOLD NECESSITIES.
747 FORT STREET. PHONE 1765.

Mr. Rugens FOR ENLARGEMENTS. COPYING, ETC.

WANTED—To purchase, a wireless telegraph set. State price to Box 298, Times. je7tf-12

HOUSEKEEPING ROOMS

SYLVESTER APARTMENTS—Double and single suites; also a few rooms for lodgers. 715 Yates Street. Phone 5632R. a13tf-41

TWO NICE HOUSEKEEPING ROOMS, suit adults; close to park and beach. 642 Niagara Street, Beacon Hill. je12-41

FARMS FOR SALE

C. P. R. FARM LAND—Choice farms in well settled districts in Western Canada; low prices; twenty years to pay; irrigated lands in Sunny Southern Alberta, with loan of $2,000 in improvements to assist new settlers. Act now—they are going fast. For free booklets and full information write H. M. Loughran, 744 Hastings St. West, Vancouver; or Allan Cameron, General Superintendent of Lands, 393 1st Street East, Calgary.

POULTRY AND EGGS

BUY The Poultry, Pigeon and Pet Stock Journal, monthly 10c., at Ribbon's Book Store. 29

TIP-TOP PRICES paid for poultry. 432 Dallas Road. Phone 4063L. je10-29

HATCHING EGGS—White and Salmon Faverolles, Houdans, S. S. Hamburgs, Buff Cochin Bantams; all prize birds. J. Sarsiat, 2317 Tennyson Ave. je21-29

BUY YOUR HATCHING EGGS from Seaview Poultry Farm, 432 Dallas Road. Phone 4063L. je30-29

MINORCAS (thoroughbred), grand stock; White Wyandottes, from bronze medal stock; $1.50 setting. Phone 4008X2. je9-29

CHEAP—One pen Wyandottes and one pen Rocks, all laying. 1349 Pembroke. je12-29

HATCHING EGGS, $1.25 per setting. Phone 4533L, or 1279 Pembroke Street. jy10-29

MONEY TO LOAN

OFFERS WANTED for one share in the Greater Victoria Building Society, entitled to an immediate loan of $1,000, free of interest, secured by first mortgage on real property. Apply to the Secretary-Treasurer, 8 Winch Building. je14-26

ROOMS WANTED

TO RENT—Two comfortable rooms, beautiful surroundings, moderate. 1016 Richmond Avenue. je19-21

FURNISHED HOUSES

Mr. Rugens FOR HOUSE FARM or ESTATE PHOTOGRAPHS

SIX ROOMS, fully modern, off Oak Bay car line, $50 per month; 9 rooms, modern residence, James Bay, for July, August and September, $75 per month; 8 rooms, James Bay, $30 per month. H. O. Daley & Co., 815 Fort (upstairs).

TO LET—A store, with two furnished living rooms, modern. Apply 3014 Fernwood Road. je12-16

FOR SALE—New 14-foot rowboat. Apply 2832 Douglas Street. je12-15

FURNISHED ROOMS

BRUNSWICK HOTEL—50c. a night and up; $2.00 weekly up. First-class location. Few housekeeping rooms. Yates and Douglas. Phone 6876R.

AT 410 OSWEGO STREET—Bright, furnished rooms. je12-15

NEAR PARLIAMENT BUILDINGS—Bedsitting and bedrooms; home privileges, garage. Phone 4048R. je22-15

TRY THE DUNSMUIR, Fort St. Transients 75c. up. Rooms light, bright and clean. Hot and cold water, baths. Phone 4637-0. jy3-15

FURNISHED and unfurnished rooms to let. 215 Quebec Street. je12-15

TO LET—Furnished housekeeping room, walking distance town. Phone 539R. je12-15

625 SUPERIOR STREET—One single room and one double with dressing room attached; every convenience. je12-15

FURNISHED ROOMS, flats, cabins. Call 1034 Hillside. je13-15

FURNISHED HOUSEKEEPING ROOMS. 1517 Quadra, corner Mason. je12-15

TO LET—Four furnished housekeeping rooms. Phone 3875L. je12-15

WANTED—Oak Bay District, sitting room and two bedrooms, board, from about June 16. Must be near car and sea. Send terms. McNaul, 1521 Venables Street, Vancouver, B. C. je14-15

FURNISHED SUITES

TO RENT—Small, furnished suites. Apply Vernon Hotel, Douglas Street. jy6-14

LELAND APTS.—For rent, two suites, one furnished. Phone 4137. je14-14

UNFURNISHED SUITES

APARTMENTS TO RENT. Apply 903 North Park Street. je11tf-17

UNFURNISHED HOUSES TO RENT.

EIGHT-ROOM, FURNISHED HOUSE, all modern, garage; $60 a month.
A. T. ABBEY, CITY BROKERAGE.
506 Union Bank Bldg. Phone 815.

FOR RENT—Houses, furnished and unfurnished. Lloyd-Young & Russell, 1012 Broad Street. Phone 4532. 15

THE DANDRUFF HOUSE will be unfurnished if Tonifoam is used. The Popular Hair Tonic, 50c. and $1.00. 15

FOWL BAY—Furnished bungalow to let for June, July, August and September, 3 minutes from beach, uninterrupted view of sea, 5 rooms; $40 per month. Phone 5875R. je11-16

TO RENT—Six-room house, $15. 2639 Mt. Stephen. je16-5

OAK BAY—1936 Dual Street, near car and sea, 5 rooms, unfurnished, sleeping porch, garage, beautiful garden. je14-16

FURNISHED SUITES

A FURNISHED APARTMENT, 2 rooms, kitchenette; modern. 2325 Cook Street. je13-24

ROOM AND BOARD

"THE GROVE"—For tourists; home cooking. Phone 2458R; 966 Bank St. je19-24

COMFORTABLE room and board, in a desirable home, close in. Phone 2857R. je12-24

THE BON-ACCORD, 845 Princess Avenue. Rooms and board; terms moderate. Phone 2867L. jy2-24

LARGE ROOM, with board, suitable for two men, near shipyards; home cooking; reasonable. Phone 4153. je11-24

TO LET—Bedroom, with or without board. 739 Collinson Street. je16-24

TO LET—Bedroom, with or without board. 739 Collinson Street. je16-24

TO LET—1115 Mears Street, furnished, 6 roomed house; rent $40. Phone 2769Y. 24

PERSONAL

Mr. Rugens FOR PORTRAITS, GROUPS, ETC.

SLATER—Would like to meet a descendant of Wm. Slater, Derby, Eng., who came to Victoria about 35 years ago. J. E. Morley, Strathcona Hotel. je10-35

HEALTHY MALE CHILD for adoption, aged 5 weeks. Box 162, Times. je16-35

ON BEHALF of my client, Mr. W. Y. McCarter, formerly contractor, all his creditors are asked to send in their claims to me before the 30th of June, 1919, and are asked to meet Mr. McCarter at my offices on that day at 3 o'clock in the afternoon for the purpose of considering their claims with him. J. S. Brandon, 209 B. C. Permanent Loan Building, Victoria, B. C., solicitor for W. Y. McCarter. je14-25

EXCHANGE

EXCHANGE—Fowl Bay, modern bungalow, 6 rooms; price $3,600. Will take building lot up to $1,000 as part payment.

FIVE ACRES at Happy Valley, all cleared except small stumps, good land; will give clear title and assume small mortgage on 4 or 5-room house.

DUNFORD'S, LTD.,
1234 Government Street. 41

WILL TRADE large lot off Cedar Hill Road and $100 cash for launch. Box 462, Times. je14-42

318 ACRES at Fort George, good land, clear title; trade for equity in Victoria home or small acreage near Victoria. T. P. McConnell, 730 Pemberton Bldg. je11-42

WANTED—PROPERTY

NINE OR TEN ROOMS, between Fairfield Road and Fort Street; will give clear title to 7 rooms, Fairfield, and pay up to $2,000 cash.

DUNFORD'S, LTD.,
1234 Government Street. 42

FOUND

FOUND—One bull. Apply 1237 Sunnyside. je11-24

LOST

ANTI-SKID FOR BALD HEADS—Tonifoam grows hair and prevents files from skidding. 50c. and $1.00. 31

LOST—Gold ring with three rubies and four diamonds, either along South Turner or Government Streets. Finder please return to 554 Rithet Street, or Phone 1549. Reward. je12-37

LOST—On road from Beacher Bay, a lady's mink neck piece. Reward on return of same to Empress Hotel. 27

GO-CART TIRES put on at the Lawn Mower Hospital, 612 Cormorant. je11tf-37

LOST—$50, by returned man. Will finder please return to 464 Gorge Road, or Phone 3958L. A reward. je12-37

LOST—A bunch of keys, between Kirkham's and Work Street. Leave at Times Office. je14-37

LOST—On June 9, one motor tire 32x3½ on rim, between Gordon Head and city or Esquimalt. Finder please phone Gordon Head 3F. je12-37

LOST—On Saturday, small music case containing music. Reward on returning to Jarman, James Bay Hotel. je13-37

LOST—Lady's shoe, between Douglas and Mary Streets on Bay Street. Finder please Phone 254, or bring to Ormond's Ltd., Mary Street. je13-37

WANTED—HOUSES

WANTED—To rent, house, about 20 rooms, not more than $50 a month. Box 437, Times. 24

ACREAGE WANTED

5 to 10 Acres with House
on Saanich Peninsula.
Send listings to
VANCOUVER ISLAND FRUIT LANDS, LTD.
Belmont House.

HERE is, without exception, the cheapest acreage offered within a reasonable distance of Victoria, 5 acres, good land, logged off, nice location on good road between Cordova Bay and East Saanich Road, with nice home close by. Owner hard up says sell for $800. This is a bargain. T. P. McConnell, 730 Pemberton Bldg. je14-46

15 ACRES, Coombs, 1-2 mile from station, on good road, 3½ acres partly cleared, balance mostly light timber; $750 cash. Apply 99 Sims Ave., Parkdale. je14-46

LOTS FOR SALE.

COR. COOK AND ARTHUR STREETS—60x120, $275. Phone 4356L. je16-46

FOR SALE—Lot, 44 by 120, with unfinished house, Oscar Street, south side, near Moss, cheap. Apply 1155 Oscar Street. Phone 4150L. je14-15

HOUSES FOR SALE.

AN EXCEPTIONALLY FINE HOME of 7 rooms, with two large lots, very nice grounds with tennis lawn; the bungalow is especially well built, concrete basement, open fireplaces and all modern, built-in features; situate in one of the best districts in the city. A bargain worth considering at $6,000.
A. T. ABBEY, CITY BROKERAGE.
506 Union Bank Bldg. Phone 815.

FOR SALE—A 5 roomed house, with concrete basement, $2,500 cash; one 8 roomed and one 4 roomed house at 755 Roderick Street, $2,400 cash. For sale, a pool room with 3 tables and piano, $1,200 cash. Apply 249 Superior Street, or Phone 5831L. je20-23

PRETTY, MODERN, 4 ROOMED BUNGALOW, separate bath and toilet, cement basement with extra room and hot and cold water; large lot, fenced, garden planted, large and small fruits; $2,350, terms. Phone 5784L, or Box 426, Times. 23

FOR SALE—$2,000, easy terms. Who will be the fortunate purchaser of No. 1665 Pembroke Street? Five good rooms and attic, furnace, etc. House could not be built for the money, the lot thrown in. Immediate possession. E. E. Whittington Lumber Co., Ltd. Phone 2697. je14-26

AUTO PAINTERS

R. HODGKINSON, auto painter, 929 View Street, Victoria, B. C. Residence, 929 Queen's Avenue. Phone 1536.

BUSINESS CHANCES

RESTAURANT BUSINESS for sale, central location, well established. Full particulars upon application to the Business Exchange, 719 B. C. Permanent Bldg. Tel. 2923. 28

ROOMING HOUSE for sale, cheap. What offers? 2642 Douglas Street. Apply evenings. je14-33

BEAUTY PARLOR

MARINELLO APPROVED SHOP, 516-518 Sayward Block; phone 2477. july2-47

BUILDERS AND CONTRACTORS

A. LOCKLEY, builder and contractor. Alterations and repairs, store and office fittings. 1336 Esquimalt Road.

CARPENTER AND BUILDER—T. Thirkell. Alterations, repairs, jobbing, leaky roofs repaired and guaranteed. Phone 1784. Estimates free.

CARPENTER AND JOBBING—J. W. Botden, 1616 Cook St. Telephone 1308; residence, 4429L.

BROKERS

McTAVISH BROS., 1218 Government St. Custom brokers, shipping and forwarding agents. Tel. 2616. American Express representatives. P. O. Box 1524.

BABY CARRIAGE SPECIALISTS

JONES & CO., T. H., 756 Fort St. Tel. 3066. All repairs executed.

BOTTLES

SELL ME YOUR BOTTLES or let me sell you some. Phone 1229. City Junk Co., Aaronson, 565 Johnson.

BATHS

BATHS—Vapor and electric light, massage and chiropody. Mrs. Barker. Phone 4718, 931 Fort Street.

CHILDREN'S OUTFITTERS

CHILDREN'S and ladies' outfitters. Seabrook Young, corner Broad and Johnson. Phone 4749

COMING EVENTS

FOR LANTERN SLIDES, AMATEUR FINISHING.

DON'T FORGET the military 500 every Friday in the A. O. F. Hall. 50

DON'T FORGET A. F. S. C. dance, St. John's Hall, every Tuesday, 9 to 12. Ball's orchestra. Gents 50c., ladies 25c. 50

FRONTIERSMEN, NOTICE—Special meeting, Victoria Command, Tuesday, June 10, at 8 p. m., Room 214, Pemberton Building. All Frontiersmen asked to attend. Important business. 50

THE QUARTERLY MEETING of Princess Alexandra Lodge, Daughters and Maids of England, Thursday, June 12, at the K. of P. Hall, 8 o'clock sharp. je11-50

THE LADIES' AID of First Baptist Church will hold a garden party at residence of Hon. and Mrs. dell. Farris, 515 Fowl Bay Road, Thursday afternoon, June 12. Refreshments will be served from 3 o'clock. In evening a musical programme will be rendered. Admission 10 cents. Take Fowl Bay car to terminus. 50

THE USUAL THURSDAY NIGHT DANCE at the Sailors' Club, Esquimalt. Price 25c. je12-50

A SALE OF WORK will be held at St. Mary Magdalene M. don, Gosworth Road, on Thursday after. on, June 12, from 3 to 6 o'clock. Plain and fancy articles, home cookery, ice cream and fish pond. Afternoon tea will be served. 50

THE LADIES' AUXILIARY St. Andrew's and Caledonian Society meets Foresters' Hall, Thursday, June 12, 8 p.m. A social dance will follow, 8.45. All members please take note. je11-50

W. A. TO G. W. V. A.—Regular business meeting, Friday, June 13, 7.30 p. m., 512 Fort Street. 50

BETHESTA PENTECOSTAL MISSION—Services Sunday 2.30 and 7.30; Tuesday and Friday 7.30. 50

CHIROPRACTOR

KELLEY & KELLEY. Phone 4146 and 5454R. Office, 302-3 Sayward Block. 47

CHIROFODISTS

PHONE 5523—Chiropody, electrolysis and massage. Vapor and sulphur baths. Face treatment. Mrs. Barker, 931 Fort Street.

MISS S. M. HOGAN—Chiropodist; phone 2477, 517 Sayward Block, Res. Phone 6339R. jy2-47

RADIANT HEAT BATHS, massage and chiropody. Mr. R. H. Parker, from the National Hospital, London. 211 Jones Building. Phone 3446.

MASSAGE, chiropody, manicuring and plain baths. Expert attendant. Mrs. Larsen, King Edward Hotel. Apartments 62 and 63. 47

CHIMNEY SWEEPING

CHIMNEYS CLEANED—Defective flues fixed, etc. Wm. Neal, 1018 Quadra Street.

O'CONNELL, chimney sweep. Gutters cleaned. Phone 1639.

CURIOS

DEAVILLE, JOHN T., 716 Fort. Curios, furniture and books. Tel. 1787.

DENTISTS

FRASER, DR. W. F., 201-2 Stobart-Pease Block. Phone 4304. Office hours, 9.30 a. m. to 6 p. m.

HALL, DR. LEWIS, dental surgeon, Jewel Block, cor. Yates and Douglas Streets, Victoria, B. C. Telephones: Office, 587; Residence, 132.

COLLECTIONS

THE T. P. McCONNELL MERCANTILE AGENCY, 230 Pemberton Bldg. We collect in any part of the world. No collection, no pay.

DYEING AND CLEANING

CITY DYE WORKS—The largest dyeing and cleaning works in the Province. We call and deliver. Geo. McCann, proprietor, 844 Fort St. Tel. 78.

ENGRAVERS

GENERAL ENGRAVER, Stencil Cutter and Seal Engraver. Geo. Crowther, 816 Wharf Street, behind Post Office.

HALF-TONE AND LINE ENGRAVING—Commercial work a specialty. Designs for advertising and business stationery. B. C. Engraving Co., Times Building. Orders received at Times Business Office.

ELECTRICIANS

COX & DOUGALL, electricians. Motors bought, sold, repaired. Estimates given for re-winding motors, armatures and coils; elevator repairs. Phones: Office, 5853; private, 3752R, 5419R. 47

ENGINEERS

PERCY A. GOEPEL wishes to announce that having resigned from the position of Inspector of Boilers and Machinery (B.C.) he has opened an office as Consulting Engineer at Room 3, Ackroyd Building, 425 Pender Street West, Vancouver, B.C., and is prepared to carry out on behalf of clients the monthly inspection of locomotives as required by the Dominion and B.C. Railway Acts, the purchase and inspection of boilers and machinery, surveys and reports, advice, valuation, insurance inspection of boilers and elevators, superintend power plants both stationary and marine, make efficiency tests, plans, fuel analysis, etc., etc. e21-47

FUNERAL DIRECTORS

B. C. FUNERAL CO. (Hayward's), LTD., 734 Broughton. Motor or horse drawn equipment as required. Embalmers. Tel. 2235, 2236, 2237, 2238.

SANDS FUNERAL FURNISHING CO., LTD., 1612 Quadra St. Tel. 2306.

THOMSON, FRANK L., 827 Pandora Ave., Fine funeral furnishings. Graduate of U. S. College of Embalming. Office Tel. 498. Open day and night.

FURNITURE MOVERS

MOVE YOUR FURNITURE by motor or team; prices reasonable. J. D. Williams. Phone 870.

FOOT SPECIALIST

JOSEPHE, MADAM, foot specialist. Corns permanently cured. Consultations free. Rooms 407-408 Campbell Building. Phone 2854.

FISH

D. K. CHUNGRANES, LTD.—Fish, poultry, fruit and vegetables. 603 Broughton St. Phone 542.

ALL KINDS of fresh fish received daily. Wrigglesworth, 651 Johnson. Phone 664.

FURRIER

FOSTER, FRED. Highest price for raw fur. 1216 Government St. Phone 1537.

GARDENING

GENERAL GARDENING—Small contracts a specialty. Fred Bennett, Strawberry Vale P. O. Phone Colquitz 19L.

HARDWOOD FLOORS

WE CAN MAKE old fir floors look like new or cover them with hardwood. Phone 94. H. Milner, 942 Fort Street. je27-47

HOTELS

THE WESTHOLME with the BIG, BRIGHT LOBBY. Popular Prices.

SOOKE HARBOR HOTEL. "Farthest West Hotel." 20 miles—1 hour—from Victoria. Afternoon Teas. Special Sunday Dinners. je9-26

HAT WORKS

LADIES' STRAW HATS re-dyed, re-blocked into the latest styles. Panamas bleached. Men's felt hats renovated. The Victoria Hat Factory, corner Fort and Broad, opposite The Times. Phone 1729.

LAUNDRIES

NEW METHOD LAUNDRY, LTD., 1015-17 North Park; expert launderers. L. D. McLean, manager. Tel. 2360.

LIME

LIME for farm and garden delivered in any quantity. Rosebank Lime Co. Phone Belmont 8X. P. O. Box 1184. 47

LIVERY STABLES

BRAY'S STABLES, 736 Johnson. Livery, boarding, hacks, express wagons, etc. Phone 182.

HORSESHOERS

WOOD & TODD, 732 Johnson Street.

REAL ESTATE DEPARTMENT

Houses for Sale
Lots for Sale
Acreage

Houses Wanted
Exchange
Lots Wanted

Own Your Home

BRETT AVENUE — Two miles from City Hall, 3-room cottage on large lot; house needs finishing. Price $550 cash.

CAREY ROAD—Foug-room cottage, complete, with water, basement, chicken houses, etc., nice high lot, close to car line. This is a good buy at $800 cash.

TOPAZ AVENUE—Near Grahame Street, 5-room, new and modern cottage, with very good basement, cement floor, fireplace, bath and toilet separate; house is well built and situated on high lot; lot is 45 ft. x 100 ft., all fenced and in garden; close to city and car; low taxes. Price only $2,100, terms to suit.

DUCHESS ST.—Six-room, new and modern cottage, very nicely laid out, 3 bedrooms, good basement, furnace, good size lot in garden. Price $3,500, on terms; or $4,000 with 2 lots.

FAIRFIELD—Six-room, new and modern residence, close to car, school and beach; house is well built and arranged, has furnace and gas, also garage; large lot. Price $3,900, $1,200 cash.

OAK BAY—One minute off car line and close to beach, school, etc.; VERY FINE 5-ROOM RESIDENCE, with stone front, 4 fine bedrooms and large sleeping porch, comfortable and well arranged, living room and den with fireplaces, good panelling, electric fixtures, etc.; large furnace and nice basement; large lot in garden and oak trees. Price $6,250, terms.

OAK BAY—One minute from car line, close to school and beach; very fine 10-room residence, thoroughly up-to-date, with hot water heating, hardwood floors, vacuum cleaner complete with motor; bedrooms are all nicely arranged and bright; comfortable living room and den; 3 fireplaces; woodwork and finish are of the very best; 3 large lots, all in garden and studded with oak trees; garage with cement floor, pit and underground tank (garage will hold 3 cars), chicken houses, etc. Price $14,000, terms.

CHEAP LOTS—Oak Bay. We have several choice building lots in good locations, from $350 up, on terms; low taxes.

Currie & Power
1214 Douglas Street.
Two Phones, 6534 and 1466.

A Great Bargain for Quick Sale

SEVEN - ROOM, MODERN DWELLING, furnace, built-in features, thoroughly renovated; could not be duplicated to-day for $6,000. For immediate sale price $4,800; terms, $500 cash, balance monthly payments.

McPherson & Fullerton Bros.
Central Building Phone 1888

Snaps in Houses for Quick Sale

COOK STREET NORTH—Two bungalows, five rooms, living room, dining room with beamed ceiling and built-in buffet, kitchen and two bedrooms. Price $1,250 each, terms.

PRINCESS STREET—Semi-bungalow, near City Park, seven rooms. A snap at $2,000. Call and get particulars.

LIST YOUR HOUSES WITH US.

Walter Walker & Son
635 Fort Street.

A Real Good Fairfield Home

A corner lot; local improvements only three years to run on one frontage, no locals on other front; good, seven roomed, two-story house, three bedrooms, hot air furnace, full basement, good plumbing and gas laid on; house in first-class condition; built-in fixtures, etc., etc., and garage.

This property cost the owner about $7,000. We are offering it to-day at $4,500. Ask to see it.

Heisterman, Forman & Company
605 View Street Phone 55

For Sale

APARTMENT HOUSE SNAP
Corner of Burnside and Douglas Streets
For Immediate Sale
Consisting of nineteen rooms, with gas ranges and hot water heating system; two stores on ground floor.
Price only $8,500; cash $2,000, balance on easy terms.
Full Particulars at Office

H. G. Dalby & Co.
615 Fort Street (Upstairs)

P. R. Brown

Real Estate,
Financial and Insurance Agent,
1112 Broad St. Phone 1076.

FOWL BAY ROAD—Strictly modern, 6 roomed bungalow, containing large entrance hall, parlor, sliding door to dining room; dining room, open fireplace, built-in buffet, pass door to large pantry with numerous built-in cupboards, large kitchen, three bedrooms with built-in closets; all rooms are in first-class order, full sized basement with stationary wash tubs and hot air furnace, garage, large lot, flower and vegetable garden. Price $3,150.

PRIOR STREET—Good, 6 roomed, modern bungalow, containing hall, parlor with open fireplace and built-in seats, dining room with built-in seats and buffet, kitchen, 3 bedrooms, bath and pantry, full sized basement; lot 50 ft. x 130 ft. Price $3,750; terms, $750 cash, balance easy monthly payments.

WASHINGTON AVE.—Five-roomed, modern bungalow, on a corner, taxes are very light; this house is in first-class condition and we can give immediate possession. Price $3,500, on very easy terms.

DUCHESS STREET—Five roomed bungalow, with all modern conveniences, containing entrance hall, parlor with open fireplace, dining room, kitchen and two bedrooms. Price only $2,700, on easy terms.

HARRISON STREET—Five roomed, brick cottage, in splendid condition, full sized cement basement and hot air furnace, garage and chicken house, 1½ lots. Price $3,500, terms.

P. R. Brown
Real Estate,
Financial and Insurance Agent,
1112 Broad St. Phone 1076.

Cordova Bay

ONE ACRE, close to beach, with wire fence, planted in fruit trees. Price, on terms, $800.

VACANT PROPERTY.

SAVANNAH ROAD, one block off Quadra Street, ¼ acre, high and dry; splendid piece of land. Price, on easy terms, $350.

OSCAR ST., FAIRFIELD DISTRICT, well situated lot on paved street, size 47 ft. 6 in. x 165 ft. Price $950.

STANNARD AVE., paved street, close to car line, size 50x120. Price $450.

SHAWNIGAN LAKE, 90 ft. waterfront by 120 ft. average depth. Offer wanted.

Brown & Belben
Insurance and Real Estate
1222 Douglas Street Phone 1176

Improved Farms

12 ACRES, 10 cleared and in perfect condition; now is the time to inspect the property and see for yourself what it will produce; 70 fruit trees in full bearing; 6-room, modern house, barn and outbuildings; 1 mile from town; $6,500.

12 ACRES, all cleared, good soil, 7-room house, barn 80x30, poultry houses, capacity 3,500 birds; 1½ miles to railway station, on Island Highway; $6,000, terms.

10 ACRES, all cleared, soil red and black loam, all wire fenced; new, 4-room, modern bungalow with basement, bathroom and open fireplace, 2-room cabin and chicken houses; $4,750.

City Brokerage
A. T. ABBEY
606 Union Bank Building
Phone 515

Read Carefully

FIVE ACRES, with nearly new 4 roomed house, splendid view of city, on the 1½-mile circle, just outside city limits, land all under cultivation; city water, electric light, telephone, about 10 minutes' walk from Hillside car, sidewalks to the place; only $5,750.

FIVE ACRES, adjoining above, without house, but same conditions prevail; $3,750.

TWO ACRES, adjoining city limits, rich soil, under cultivation, close to street car; $1,600.

TWELVE ACRES, near Royal Oak, half cleared, good soil; $150 per acre.

Terms on all.

R. B. Punnett
307 Pemberton Block Phone 2206

Swinerton & Musgrave

The prices of these homes have been reduced for a quick sale.

$3,150, DUNEDIN ST.

Six roomed, modern house, full basement, cement floor, garage, lot 54x135, all in garden. This is very desirable property and in a convenient location. Owner forced to sell.

$6,000, OAK BAY.

One of the best locations in this district, 7 roomed, fully modern house, nearly new, with hot water heating, extra well finished, stone work, has beamed ceilings, panelled walls, hardwood floors, built-in features, full basement, tube, cooler, ironing board, etc. Lot is 50x132 to lane. Property cost the owner over $8,000. This is a genuine bargain.

LISTINGS WANTED.

Small ranches, from 5 to 50 acres, improved with buildings, Saanich or Metchosin. We have purchasers waiting.

MONEY TO LOAN.

Amounts of $500 to $2,000. Must be on improved real estate and good security.

Swinerton & Musgrave
Winch Building 640 Fort Street

Leeming Bros., Ltd

1124 Broad St. Phone 748.
(Opposite Spencer's, Ltd.)

Snaps in Houses

ESQUIMALT—A few doors from Craigflower Road and close to the Gorge Park. A large, fully modern, 6 roomed house, with heavy granite pillars and fine veranda, concrete foundation, cement floor to basement and piped for furnace, good living and dining rooms, panelled with burlap, each having fine fireplace and overmantel, built-in buffet; bright kitchen and pantry with all conveniences; 3 real good bedrooms with cupboards; first-class bathroom and toilet. This house stands on a 50 by 120-foot lot and there is large garage. The owners must sacrifice this property and will accept the low figure of $3,300.

CLOVERDALE—On a 60 by 120-foot lot. Three roomed cottage, with bath, hot and cold water; good garden. Taxes about $9.

WE WANT AN OFFER FOR THIS PROPERTY.

HOLLYWOOD—A beautiful two-story residence a few doors from the sea and standing in nice grounds about 100 feet square. There are nine splendid rooms with all modern conveniences, and the panelling and hardwood floors are of the best; garage. This property cost the owners over $16,000. Sacrifice price for immediate sale, $8,500.

First-Class Acreage

27½ ACRES, within 6 miles of the city, practically all cleared and cultivated, good stream through the property, 600 feet of waterfrontage, city water pipe passes close by, 5 roomed shack. $350 per acre.

10 ACRES at Sidney, all under cultivation, first-class soil. $300 per acre.

4½ ACRES in North Saanich, all under cultivation, fenced and cross fenced, good 5 roomed house on stone foundation, small barn, feed shed, 2 chicken houses, brooder and colony houses, piggery; good well; a 3-year-old cow, incubator and 2 brooders are included in this sale. Price $3,750.

Real Snaps

QUARTER-ACRE GARDEN LOTS—Three-mile circle, all cleared, ready to plant, good soil, city water, close to paved road and B.C. Electric; $195 each.

GARDEN LOTS WITH FRUIT TREES—Two-mile circle, just off Quadra Street; city water, good soil, ready to plant; $250 each.

SMALL STORE WITH FOUR LIVING ROOMS — Bath and toilet, close in; $2,700; $300 cash, balance $25 per month without interest.

BEAUTIFUL GORGE WATERFRONT HOME—Consisting of an acre in orchard and garden, five-roomed bungalow, boathouse and garage, and only one mile from City Hall; a bargain at $5,000.

TWO-ACRE FARMS AT SOOKE RIVER—Close to C.N.R. station, hotel, P.O. and school, access to road and river, CITY WATER, electric light; all good soil, partly cleared; good shooting, fishing, bathing and boating.

HUNDRED AND FIFTY-FOUR-ACRE FARM AT CLINTON, B.C.—Eight-hour run on P.G.E. from Vancouver; ten acres broken and ploughed, fifty acres cleared and fenced and ready to plough, small lake and frontage on large lake, house, barns, chicken house, etc., and over a mile of Russel fencing; IMPROVEMENTS WORTH AT LEAST $1,500; ideal place for mixed farming. Price, as going concern, $3,500, or will take house in Victoria as part payment.

W. T. Williams
Care of Nag Paint Co.
1302 Wharf Street

A Nice Little Ranch

SAANICH DISTRICT, near tram line, containing 8 acres, 6 under thorough cultivation, 3 acres pasture with some stumps, orchard of 12 young trees, 1,500 strawberry plants, 1 acre fenced for kitchen garden; a 5 roomed bungalow, veranda in front, open fireplace; splendid water supply; good barn with stalls for 4 cows and 2 horses, woodshed and garage. Property all fenced 7-strand wire and pickets. Price $5,500. More land up to 25 acres can be bought at a very reasonable price.

Prepare for Building

There are signs of immediate life in building. Now is the time to buy vacant lots. Four large lots, Gorge district, near car line, only $300 apiece.

Grubb & Hamilton
Mahon Block
Over Fifteen-Cent Store

Fairfield

ONE HUNDRED FEET on Moss Street, all in garden and fruit trees; five-roomed house; must be sold this month. Price, $3,500, reasonable terms.

Victoria West

FOUR-ROOMED HOUSE — Large living room with fireplace, bath and toilet; lot 60 x 120, with currant bushes and fruit trees. This is a snap. Price, $1,600; cash, $300. Half block from car.

James Bay

SIX-ROOMED HOUSE — Modern, half block from beach, with fine view of water; good sized lot; free firewood with little effort. Cash, $500; price, $1,800.

We Have Buyers and Need More Listings

If You Have Any Property to Sell, Come In and See Me

R. N. Ferguson
218 Pemberton Block

Houses

FIRST STREET.

$1,950—A MODERN BUNGALOW, dining room, living room and two bedrooms, also kitchen downstairs, fireplace in the living room; terms arranged.

CARROLL STREET.

$3,100—MODERN, FOUR-ROOM BUNGALOW, living room panelled, also pressed brick fireplace, two good bedrooms, Dutch kitchen, cement basement, large lot; easy terms.

BELMONT AVENUE.

$2,500—FULLY MODERN, FIVE-ROOM BUNGALOW, large lot, living room, dining room with open fireplace, two bedrooms, bathroom and Dutch kitchen in white enamel, full cement basement; easy terms.

Burdick Bros. & Brett
623 Fort Street, Phone 183.

Houses We Can Recommend

COWICHAN ST., OAK BAY—Six rooms, fully modern, cement basement, furnace, garage, lot 50x150. Terms only $500 cash, balance like rent.

COOK STREET—Near Royal Athletic Park, 6 rooms, fully modern, furnace, etc.; easy terms arranged.

BLACKWOOD STREET — Four rooms, modern, basement, bathroom, good lot, nice view; easy terms arranged.

Acreage Buys You Should See

LUXTON STATION—7 acres, all good bottom land, 6 acres in crop (no buildings); only $2,000.

LUXTON STATION—11 acres, half good alder bottom, cleared and in crop, a good mixed farm (no buildings); only $3,500.

PROSPECT LAKE ROAD—32 acres, about 20 acres good bottom land, balance light, no clearing; snap price, $60 per acre.

WE HAVE OTHER LISTINGS. COME IN.

Dunford's
1234 Government Street

The Griffith Co.

1122 Government Street
Phone 1462

House Bargains

H1961—ONE AND ONE-HALF ACRE, all under cultivation, plenty of good water, 6-room, almost new house, large basement and veranda; house alone would cost about $2,500; our price for quick sale only $1,300. Location about 8 miles out, five minutes' walk from station.

M1943—ONE-HALF ACRE of land, with fine oak and other trees and beautiful garden, iron gates and beautiful drives, with nine-room, new, brick and frame house, all modern; price two-thirds of cost of property. Anyone wishing to purchase a nice home will find one when we show you this place.

The Griffith Co.
106 Hibben-Bone Building

Good Acreage Buys

NO BETTER FARM ON THE ISLAND — WATERFRONT — 115 acres, good cleared land, 60 acres under cultivation, good 10 roomed house, large barns and outbuildings, plenty of water; a bargain and a going concern at $18,000, terms.

HERE'S A SAANICH FARM THAT IS GOOD VALUE. TWENTY ACRES, 17 acres first-class black soil under cultivation in peas, oats, corn and hay. Nearly new 8 roomed house, in first-class condition; good barn and stabling for 3 head. Two flowing wells. About 14 miles from city, close to B. C. Electric R. R. Station. A bargain at $6,650.

SAANICH—Fruit ranch, 6 acres, 4 acres splendid orchard, full bearing, 400 trees and strawberries, chicken house; quick sale $3,100.

SAANICH—Bargain, 13 acres, all under cultivation, 100 fruit trees, good 6 roomed house, barn, stable, etc., the best land, only 10 miles from city, on main paved road; quick sale price $6,000, terms.

SALT SPRING ISLAND—Several choice waterfront properties, improved and cultivated, with good buildings, from $3,200.

HOUSE BARGAIN.

$500 CASH WILL HANDLE THIS. Five-roomed, modern bungalow, full concrete basement, furnace, 3 bedrooms, bathroom, etc., full lot. Price $3,000.

Bagshawe & Co.
Room 415, Central Building
Phone 2092

Good Values in Acreage

213 ACRES, about 15 under cultivation, 40 slashed, 40 in second growth and balance in timber; 120 acres of total acreage fenced, two good springs, about 1¾ of waterfrontage, a fairly good house, 2 barns and poultry houses. Price $3,500.

5½ ACRES, all under cultivation, about 400 fruit trees in bearing, assortment of small fruits; house of seven rooms, water laid on, poultry houses, etc.; close to the B. C. Electric Railway. Price $4,000.

103½ ACRES, twelve under cultivation, balance in timber; a modern house of seven rooms, water laid on, furnace and septic tank, two barns, poultry houses, etc. Price $6,000.

10 ACRES, on the waterfront, all cleared, with exception of few shade trees; five-roomed house, in good condition. Price $3,500.

ABOUT 20 ACRES, nearly all under cultivation and in crop; house of three rooms, good dairy, barn for eight head, poultry houses, etc.; the property is well fenced. A bargain for $4,000.

13½ ACRES, all under cultivation, first-class soil; house of four rooms, in good condition; close to the city. Price $3,000.

Pemberton & Son
Pemberton Block 614 Fort Street

Must Be Sold

IN ORDER TO EFFECT QUICK SALE, a number of lots 50x132, opposite the Gorge Park, at prices ranging from $225 to $400 per lot. Terms if necessary.

B. C. Land & Investment Agency
922 Government Street.
Phone 135

Houses for Sale

NORTH QUADRA.

A PLEASANT SITUATION, on high ground, 7-room, modern house, cement basement and furnace, garage; low taxes. Cherry, pear, plum and apple trees, on ¼ acre of ground. Price $4,000, terms.

OAK BAY BUNGALOW.

FIVE-ROOM BUNGALOW, modern in every particular. Entrance hall, living room with granite fireplace, dining room with built-in sideboard, Dutch kitchen in white enamel, 2 bedrooms in white enamel, bathroom and toilet, full cement basement, wash tubs, piped for furnace, garage with driveway, lot 50x113 in garden; low taxes. A bright, attractive home. Price $3,500, terms.

R. V. Winch & Co., Ltd.
Real Estate and Insurance
Winch Building

Rock Bay

SIX ROOMS, fireplace, lot 60x120, with apple, pear and cherry trees, chicken houses and runs. This is very close to the city and a bargain at $2,100; cash payment, $300.

A. A. Meharey.
405-9 Sayward Bldg.

Crisp Snaps

$1,500—SHOAL BAY, 4 rooms, kitchen, bath, toilet, etc.

$2,100—FIVE ROOMED BUNGALOW, full basement, bath, toilet, furnace, close to George Jay and High Schools.

$2,650—MODERN, 6 ROOMED HOUSE, Forbes Street.

$3,150—MODERN, 5 ROOMED HOUSE, Linden Avenue.

$3,150—ONE OF THE NEATEST 4 roomed bungalows in Fairfield, modern in every respect, close to park and sea.

$3,150—MODERN BUNGALOW, North Hampshire Road, close to Oak Bay Avenue.

$5,000—OAK BAY HOME, with all built-in fixtures, furnace, wash tubs. This place would suit the most fastidious.

$3,750—SEVEN ROOMED, MODERN HOUSE in Fairfield.
Terms on all.

Victoria Land Co.
305 Pemberton Block. Phone 3203.

WANTED

WE HAVE SEVERAL CLIENTS waiting for small and large houses in suburban or country districts. Close in as possible and from ½ to 3 acres of land.

A. M. Gregg & Co.
130 Pemberton Bldg. Phone 6558.

UTILIZE TIMES WANT ADS

Homes at Bargain Prices

BEECHWOOD, COR. ROSS—Modern, 10-room dwelling, stone basement, large billiard room with open fireplace, hot water heating throughout, garage. Price $5,500.

NORTHWEST PART OF CITY—An 8-room home with all modern conveniences, large rooms, over acre in garden, orchard and tennis court, garage and stable; price $10,500.

629 MANCHESTER ROAD—Seven-room, 1½-story bungalow, lot 55x126; price $3,500.

1158 KING'S ROAD—Seven-room dwelling on extra large lot, well built and in good condition, stands high, good stable or garage; price $3,750.

759 KING'S ROAD—Close to Douglas, lot 50x150, with 7-room dwelling; price $1,500.

Day & Boggs
620 Fort Street. Phone 30.

Big Bargains in Small Homes

NORTH QUADRA (Jackson St.)—House, 3 rooms, water laid on, big lot 50x217, assorted berries, chicken house and run, all fenced, near jitney service. Price only $1,500, on terms.

NORTH END—Near car line, 6 roomed house, lot 30x120. Price only $1,400; $250 cash and balance monthly.

NORTH END—Good street, 6 roomed bungalow and modern in all details, big lot. Price $2,650; $200 cash and balance arranged.

OAK BAY DISTRICT — Five roomed cottage, beautiful lot 64x120, good soil and locality. Price only $1,500, on terms.

WILL EXCHANGE Seattle property for a 5 or 6 roomed house in Victoria.

SAYWARD AVE.—Old house, 6 rooms, $1,250; or will accept any reasonable offer.

PEMBROKE STREET — Near Gladstone, 5 roomed cottage and 2 lots, garden and fruit trees. Price only $1,500, on terms; or open to a cash offer.

List Your Property With Us.

A. M. Gregg & Co.
130 Pemberton Bldg.

LEGAL

BRADSHAW & STACPOOLE, barristers-at-law, 203 Union Bank Building.

LODGES

CANADIAN ORDER OF FORESTERS—Meets 4th Monday, 8 p. m., 805 Yates St. R. L. Cox, 820 Central Block. Phone 1888.

COLUMBIA LODGE, No. 2, I.O.O.F., meets Wednesdays, Odd Fellows' Hall.

K. OF P.—Far West Victoria Lodge, No. 1, 2nd and 4th Thurs., K. of P. Hall. A. G. H. Harding, K.R.S., 1006 Government.

SONS OF ENGLAND B. S.—Lodge Alexandra, 116, meets 1st and 3rd Thursdays, A. O. F. Hall, Broad Street. President, E. Gough, 3132 Highview St. Secretary, J. Smith, 1379 Seaview Ave., Hillside.

WATCHMAKERS AND REPAIRERS

LITTLE & TAYLOR, 617 Fort St. Expert watchmakers, jewellers and opticians. Phone 871.

WHITE, M., watchmaker and manufacturing jeweller. All work guaranteed. Entrance Hibben-Bone Bldg.

NOVELTY WORKS

NOVELTY WORKS—Phone 6106R, 2161 Fowl Bay Road. Manufacturer of meat safes, ironing boards, ladders, step-ladders, toys, etc. je14-47

NOTARY PUBLIC

GAUNCE, W. G., notary public and insurance agent, Room 291, Hibben-Bone Bldg. City, suburban and farm lands.

PASSPORTS PREPARED, forms supplied. H. Lloyd-Young, notary public, 1012 Broad Street. Phone 4632 and 2562L.

E. D. TODD, notary public, 711 Fort Street. Passport forms supplied and prepared.

OYSTERS

ESQUIMALT OYSTERS, fresh from the beds daily, at all dealers.

OXY-ACETYLENE WELDING

CAST IRON, brass, steel and aluminum welding. R. Edwards, 624 Courtney St. 47

PIANO POLISHER

PIANO POLISHER and varnish finisher. Phone 6066R. J19-47

PHOTOGRAPHERS

FOR COMMERCIAL PHOTOGRAPHY.

SHAW BROS., commercial photographers, 904 Government St. Phone 1936.

PLUMBING AND HEATING

Phone 552.
Let Us Stop That Leak
The Colbert Plumbing & Heating Co.,
755 Broughton St.
Est. 1883.

HAYWARD & DODS, LTD., 927 Fort. Plumbing and heating. Tel. 1854.

HASENFRATZ, A. E., successor to Cookson Plumbing Co., 1045 Yates St. Phones 878 and 4817X.

HOCKING—James Bay, 536 Toronto Street. Phone 3771. Ranges connected. Coils made.

R. J. NOTT, 578 Yates Street. Plumbing and heating. 47

SHERET, ANDREW, 1114 Blanshard. Plumbing and heating supplies. Tel. 629.

J. H. SLEDGE, plumbing and heating, 1888 Oak Bay Ave. Phone 1264.

VICTORIA PLUMBING CO., 1052 Pandora Street. Phones 2401 and 1456L.

PLUMBING AND HEATING—Thacker & Holt, cor. Broad and Pandora. 47

REMOVAL NOTICE.

We have moved to more central quarters in the premises previously occupied by B. C. Pottery Co., Corner Broad and Pandora Sts.

THACKER & HOLT,
Plumbing and Heating. Phone 2032.
Night Phones:
Mr. Thacker, 3508L; Mr. Holt, 3508R.
je31-47

PAINTING

PAINTING, kalsomining, paperhanging. J. J. Ross, cor. Pembroke and Quadra. Phone 2263.

A. KNIGHT, paperhanging, painting and decorating. Phone 5297L.

FOR PAINTING, KALSOMINING, ETC.—Call Birnie, the returned painter. Phone 6193.

GET YOUR PAINTING, kalsomining, paperhanging, etc., done by A. G. Brook, painting contractor. Phone 1163. 47

PLASTER

FRANK THOMAS, plasterer. Repairing, etc.; prices reasonable. Phone 3212Y. Res., 1750 Albert Avenue.

REAL ESTATE AND INSURANCE

B. C. LAND & INVESTMENT AGENCY, 823 Government. Tel. 175.

CAMERON INVESTMENT & SECURITIES COMPANY—Fire, marine, automobile and life insurance. New offices, Moody Block, cor. Yates and Broad Sts.

DAY & BOGGS, 620 Fort. Real estate, insurance and financial brokers. Tel. 38.

DUNFORD'S, LTD., 1234 Government Street. Insurance, brokers and exchange specialists. Tel. 4642.

GILLESPIE, HART & TODD, LTD.—Fire, auto, plate glass, bonds, accident, marine, burglary insurance. 711 Fort St. Phone 2040.

LEEMING BROS. LTD., real estate and insurance, 1124 Broad St., opp. Spencer's, Ltd. Fire and life insurance. Rents collected. Tel. 248.

SHIP CHANDLERS

MARVIN & CO., E. B., 1202 Wharf. Ship chandlers and loggers' supplies. Tel. 14 and 15.

SHOE REPAIRING

MANNING, E., 616 Trounce Alley.

SATISFACTION in shoe repairing. Arthur Hibbs, 607 Yates, between Government and Broad Streets.

SCAVENGING

VICTORIA SCAVENGING CO., 1826 Government St. Phone 442. Ashes and garbage removed.

SURVEYORS

SWANNELL & NOAKES—B.C. Land Surveyors and Civil Engineers, 1906 Government Streets phone 771. Architectural, engineering and commercial draughting. 47

SHEET METAL WORKS

OIL AND WATER TANKS, smoke stacks, ship ventilators, ventilation, blow pipe, range cathodes, re-tinning, fire doors, mill and ship work given special attention. Telephone 1976. D. B. Plunkett, 2519 Rock Bay Ave. je9-47

STENOGRAPHERS

MISS E. EXHAM, public stenographer, 202 Central Building. Phone 2633. 47

MRS. L. J. SEYMOUR, public stenographer, 902 B.C. Permanent Loan Bldg. Phone 5468.

SEWER AND CEMENT WORK

T. BUTCHER, sewer and cement work, 2330 Lee Avenue. Phone 52851. 47

SPIRELLA CORSETS

SPIRELLA CORSETS are made to measure; boning guaranteed for one year. Only trained corsetieres employed. Phone 4465. Corsetiere will call. Service and satisfaction guaranteed. Mrs. Godson, mgr., 1027 Campbell Bldg. 47

SPORTING GOODS

JAMES GREEN, gunmaker. All kinds of repairs and alterations. Make gun stocks, bore, brown and blue barrels. We buy and sell first-class guns, rifles and automatic pistols. Phone 1734. 1219 Government.

SECOND-HAND DEALERS

NATHAN & LEVY, 1422 Government. Jewelry, musical and nautical instruments, tools, etc. Tel. 5446.

RIGHT THIS—Best prices given for ladies' and gents' cast-off clothing. Phone 2907, or call 704 Yates Street.

WE PAY absolutely top prices for good cast-off clothing, any kind, tools, stoves, heaters, furniture, etc. Phone 2215. 47

LADIES—Call Mrs. Wardale. I will give highest cash price for all kinds of high-class cast-off clothing; gents' suits specialty; call anywhere. Phone 2683, or call 753 Fort Street. j19-47

LADIES, CALL—Mrs. Hunt, wardrobe dealer, of Winnipeg and Calgary, is open to buy and sell high-class ladies', gents' and children's clothing, evening and party dresses, special offers for gentlemen's clothes. We pay spot cash to any amount. Business done strictly private. Mrs. Hunt will call herself to any address, or call at 812 Johnson Street, second house up from Blanshard. Phone 4921. au7-47

TRUNK AND HARNESS MFGRS.

F. NORRIS & SONS, 1320 Government St. Wholesale and retail dealers in suit cases, bags and leather goods. Tel. 419.

TYPEWRITERS

ALL KINDS of typewriters repaired, adjusted, bought, sold, exchanged. Some snaps in used machines. Phone 3929. 744 Yates Street, room 209.

TYPEWRITERS—New and second-hand, repairs, rentals; ribbons for all machines. United Typewriting Co., Ltd., 732 Fort St., Victoria. Phone 4793.

TAXIDERMISTS

BIG GAME HEADS, rugs a specialty. All classes taxidermy. Wherry & Tow, 627 Pandora. Phone 3931.

VACUUM CLEANERS

HAVE THE AUTO VACUUM for your carpets. Satisfaction assured. Phone 4616.

VULCANIZING AND REPAIRERS

THE TYRE SHOP—Vulcanizing and repairs. 1015 Blanshard Street.

WINDOW CLEANING

Phone 2815. 532 Yates Street.

Island Window Cleaning Co.

"The Pioneer Firm."

We don't advertise our work. Our work advertises itself. Our Auto Service is at Your Command.

W. H. HUGHES, Prop.

ISLAND WINDOW CLEANING CO.—Phone 2815. Pioneer window cleaners and janitors. 532 Yates Street.

FOR A PROMPT, RELIABLE SERVICE, try us. City Window Cleaners. Phone 2251. F. Quaintance, 641 Fort. 47

WOOD AND COAL

WOOD—Best millwood to be had at current rates according to locality. Phone 2065. a17-47

GOOD DRY SHINGLE WOOD—Single load, $4; city limits; double load, $5.75. Phone 2546 or 2732. 47

Times SPECIAL TUITION ADs

EDUCATIONAL

DANCING

ACADEMY OF DANCING, Alexandra Ballroom. Class lessons every evening 7 to 8.15. Private lessons by appointment. Up-to-date dances, trots, one-steps, waltzes, etc. Mrs. Boyd, Miss Lorraine, teachers. Children's class, 2 o'clock, Saturday afternoons; Miss White, teacher. Phone Mrs. Boyd, Campbell Bldg., 8.30 to 10 a. m.

THE USUAL THURSDAY NIGHT DANCE at Sailors' Club, Esquimalt. Price 25c. 47

DANCE (public) every Saturday evening, 8.30 to 11.30, Alexandra Ballroom. Otard's orchestra. Mrs. Boyd, manageress. 47

MUSIC

WATER COLOR DRAWING—Married gentleman would give piano lessons in exchange for elementary lessons in water-color drawing. Box 869, Times. m29-47

DOMINION ACADEMY MUSIC, cor. Cook and Fort. Madame Webb, M.I.S.M., 691 R.A.M. successes. Phone 1921.

PIANO STUDENT wanted by experienced teacher; moderate terms. Box 304, Times. je19-49

PIANO, SINGING—Miss Clarissa Davies, A.L.C.M., 1123 North Park Street. Phone 2577X. Students taken at their homes if desired. a28-47

SHORTHAND

SHORTHAND SCHOOL, 1011 Government Street. Shorthand, typewriting, bookkeeping thoroughly taught. E. A. Macmillan, principal. Phone 374.

Victoria-Nanaimo Auto Stage

Take a ride over the famous Malahat Drive, one of the scenic wonders of the world. Also see the beautiful scenery of Vancouver Island.

FARE, EACH WAY, $4.00.

Special Rates for Intermediate Points.

F. A. BUTLER.

Leaving Headquarters at Thos. Plimley's 9.00 a. m. Phone 697.

Phone 5216. Residence Phone 5133L.

JENNING'S GARAGE

Wanted, Motorcycle, in first-class condition.

Automobile Repairs Our Specialty.

737 BROUGHTON STREET.

SUWA MARU TO TAKE CANNED MILK TO JAPAN

When the Suwa Maru clears the Great Northern docks, Seattle, for the Orient on June 19, via Victoria, she will carry 22,000 cases of canned milk. This is a big cargo of its character, inasmuch as N. Y. K. liners carry an average of 10,000 cases at every sailing from Seattle. Of this latest milk shipment, 12,000 cases were produced in the Auburn vicinity, while the remaining 10,000 cases are being shipped from the East.

MAYNARD & SONS

AUCTIONEERS

Instructed, we will sell at Salesrooms, 726 View Street

To-morrow, 1.30 p.m.

Almost New and Well Kept

Household Furniture and Furnishings

of Six Houses, Including:

Large Cabinet Gramaphone and Records, Columbia Horniess Gramaphone and Records, three-piece Mahogany Parlor Suite, large Upholstered Arm Chairs, Morris Chairs, three good Couches upholstered in American leather, three-piece Walnut Parlor Suite, Centre Table, Grass Chairs and Rockers, Electric Vacuum Sweeper, Small Player Organ, Card Tables, Carpets, Pictures, Fumed Oak Dining Table and Chairs, four Dining Tables, four sets Dining Chairs, Plated Ware, China and Glassware, Ornaments, Guitar and Case, Violin and Case, Lady's Gold Wrist Watch, Hall Carpets, Sewing Machines, four Buffets, Sideboards, Desks, Over-Mantels, Baby Buggies and Go-carts, All-Brass Beds, Spring and Mattresses, Heavy Gilt Bed, Spring and Mattresses, Dressers and Stands, Chiffoniers, Iron Beds, Springs and Mattresses, Child's Iron Cot, Camping Cots, Bedroom Tables and Chairs, Chest of Drawers, Bamboo Tables and Racks, Box Couches, six good Ranges, Gas Range, Cook Stoves, Parlor Stoves and Heaters, Kitchen Cabinets, Kitchen Chairs, Linoleum, Kitchen Tables, three good Oil Stoves, large assortment of Cooking Utensils, five cases of Lime Juice, Wash Tubs and Boilers, almost new Fireless Cooker, Jam Jars, Garden Tools, Hose, Cross-Cut Saws, New Door, Step Ladder, etc., now on view.

Also at 11 o'Clock in Our Stockyard

Chickens, Rabbits, Tent, Saddle, Harness, Wire Netting, etc.

MAYNARD & SONS

Auctioneers Phone 837

LAND REGISTRY ACT.

Section 24.

In the Matter of Part Fifty-one Feet by Seventy-eight and Five-tenths Feet (51 ft. x 78.5 ft.) of Lots Eleven Hundred and Forty-nine (1,149) and Eleven Hundred and Thirty-five (1,135), Victoria City.

PROOF having been filed in my Office of the loss of Certificate of Title, numbered 28299-C, to the above mentioned lands in the name of Charles H. Revercomb and Annie Revercomb, and bearing date the 22nd day of December, 1910, I HEREBY GIVE NOTICE of my intention at the expiration of One Calendar Month from the first publication hereof to issue to the said Charles H. Revercomb and Annie Revercomb a fresh Certificate of Title in lieu of such lost Certificate. Any person having any information with reference to such lost Certificate of Title is requested to communicate with the undersigned.

Dated at the Land Registry Office, Victoria, B. C., this 11th day of March, 1919.

FRANK J. STACPOOLE,
Registrar-General of Titles.
No. 5649.

No. 389A. No. of Application 21373-F.

LAND REGISTRY ACT

Notice Under Section 36

TAKE NOTICE that an application has been made to register John Lucas as the owner in fee-simple, under a Tax Sale issued from the Collector of the Corporation of the District of Saanich to John Lucas, bearing date the 26th day of September, 1918, in pursuance of a Tax Sale held by said Collector on or about the 18th day of August, 1919, of all and singular those certain parcels or tracts of land and premises situate, lying and being in the District of Victoria, in the Province of British Columbia, more particularly known and described as Lots 8 and 9, Block 2, of Section 51, Map 1905.

You and those claiming through or under you, and all persons claiming any interest in the said land by virtue of any unregistered instrument, and all persons claiming any interest in the said land by descent whose title is not registered under the provisions of the "Land Registry Act" (R.S.B.C. 1911), are required to contest the claim of the tax purchaser within thirty days of the service of this notice upon you, and in default of a caveat or certificate of lis pendens being filed before the registration, as owner, of the person entitled under such tax sale you and each of you will be for ever estopped and debarred from setting up any claim to or in respect of the said land, and I shall register the said John Lucas as owner of the said land so sold for taxes.

Your attention is called to section 36 of the said Act (R.S.B.C. 1911, c. 127) and amendments.

Dated at the Land Registry Office, at the City of Victoria, Province of British Columbia, this 30th day of November, A.D. 1918.

F. J. STACPOOLE
Registrar General of Titles

I direct service of this Notice to be made by publication thereof in four issues, one in each consecutive week, of a daily newspaper circulating in Victoria.

F. J. STACPOOLE
Registrar General of Titles

To the Heirs at Law or Devisees under the Will of P. J. McMahon.

CANADIAN NATIONAL RAILWAYS. WESTERN LINES. PACIFIC DIVISION.

Sealed Tenders addressed to the District Engineer, 618 Belmont House, Victoria, B. C., and endorsed "Erecting Pile Trestle on Spur to Cameron Mill," Selkirk Water, Victoria, B. C., will be received at 618 Belmont House, Victoria, until 12 o'clock noon, Saturday, June 14.

Plans and Specifications and Form of Contract may be seen, and Form of Tender obtained at the office of the District Engineer, Belmont House, Victoria, B. C.

The lowest or any tender not necessarily accepted.

M. H. MacLEOD,
Vice-President.
No. 6045.

APPLICATIONS

will be received by the Esquimalt Board of School Trustees, addressed to the undersigned, P. O. Box 88, Thoburn, B. C., not later than the 28th June, 1919, for the position of Male Assistant Principal in Lampson Street School, salary to be in accordance with the schedule of the Victoria and District Teachers' Association.

PETER BROGAN,
Secretary.

FRENCH LINE MAY OPERATE STEAMSHIP SERVICE HERE

Premier Asked to Supply Names of Importers and Exporters Who Would Take Advantage of Proposed Service Between Calais and British Columbia

According to a communication which reached the Premier's office this morning from Agent-General Wade, a French shipping line will ply between Calais and British Columbia ports this year.

Henri Moreau, head of the firm in question, wrote to the Agent-General asking him to supply the names of British Columbia exporters who would avail themselves of the service.

In an endeavor to get the information as quickly as possible Premier Oliver has caused a copy of Mons. Moreau's letter to be circulated to all the Boards of Trade throughout the Province, with the request that each body take the necessary steps at the earliest possible opportunity.

It is the intention of the company to include Seattle and Tacoma as ports of call on the Pacific Coast in addition to Victoria and Vancouver.

MATE ACQUITTED BY SEATTLE JURY

Fred Hansen, Officer of Schooner E. R. West, Goes Free on Murder Charge

Seattle, Wash., June 12.—Frederick Hansen, former first officer of the schooner Edward R. West, was acquitted by a jury in Federal District Court here yesterday on the charge of murdering C. H. Hannen, second officer of the vessel, on May 31, 1918, while the West was enroute to Durban, South Africa. Hansen, according to Carl Aho a seaman and the only eyewitness of Hannen's death, testified Hansen knocked Hannen overboard. The fact that Aho stood on the poop deck eighty feet from Hansen and Hannen and that the time of the incident was 4 a. m., the defense emphasized, their doubt on Aho's ability to see clearly what happened. Hansen testified Hannen stumbled and fell overboard.

Smoke "Player's Navy Cut" Cigarettes wrapped In Tin Foil

SHIPPING INTELLIGENCE

Seattle, Pune 11.—Arrived: Strs. Redondo, Admiral Evans, Southeastern Alaska; Rainier, San Francisco. Sailed: Str. Remus, Newport News; Lyman Stewart, San Francisco.

Bellingham, June 11.—Sailed: Ship Star of Lapland, towing Alaska.

Tacoma, June 11.—Arrived: Strs. Governor, Rainier, San Francisco; Quadra, Brittania Beach. Sailed: Strs. Toko, Everett; Governor, San Francisco; Glymont, Honolulu.

Portland, June 11.—Str. F. S. Loop, San Francisco. Sailed: Str. Shimpo Maru, Shanghai.

San Francisco, June 11.—Arrived: Strs. Admiral Farragut, Seattle; Tecumseh Saigon. Sailed: Str. Tenyo Maru, Hongkong.

TIDE TABLE.

June

	Time	Ht	Time	Ht	Time	Ht	Time	Ht
	h. m.	ft.	h. m.	ft.	h. m.	ft.	h. m.	ft.
4	....	....	....	....	13.18	2.8	21.16	8.2
5	....	....	....	....	14.01	3.8	21.38	8.3
6	5.31	4.9	9.54	5.3	14.36	4.7	22.02	8.4
7	6.06	6.1	....	....	....	....	22.27	8.4
8	6.37	5.4	....	....	....	....	22.52	8.5
9	7.07	2.8	....	....	....	....	23.20	8.5
10	7.36	2.3	....	....	....	....	23.47	8.6
11	8.06	1.8	....	....	....	....	....	....
12	0.10	8.7	8.36	1.4	....	....	....	....
13	0.09	8.7	9.07	1.1	....	....	....	....
14	0.22	8.7	9.39	0.9	....	....	....	....
15	0.49	8.6	10.14	0.9	....	....	....	....
16	1.24	8.4	10.52	1.1	20.38	7.8	23.18	7.7
17	2.07	8.1	11.31	1.5	20.24	7.7	....	....
18	0.26	7.3	3.02	7.5	12.09	2.1	20.19	7.8
19	1.36	6.6	4.11	6.8	12.45	2.8	20.32	7.9
20	2.39	5.7	6.01	6.0	13.18	3.6	20.51	8.1
21	3.38	4.8	8.47	5.6	13.46	4.4	21.14	8.4
22	4.35	3.7	10.54	5.5	13.57	5.3	21.40	8.7
23	5.30	2.7	....	....	....	....	22.09	9.1
24	6.21	1.7	....	....	....	....	22.42	9.4
25	7.08	0.9	....	....	....	....	23.21	9.6
26	7.51	0.2	....	....	....	....	....	....
27	0.06	9.6	8.33	0.0	18.12	7.9	20.10	7.8
28	0.51	9.5	9.14	0.0	18.28	7.9	21.03	7.6
29	1.35	9.1	9.56	0.4	18.45	8.0	22.05	7.4
30	2.20	8.5	10.39	1.0	19.05	8.0	23.15	7.0

The time used is Pacific Standard for the 120th Meridian west. It is counted from 0 to 24 hours, from midnight to midnight. The figures for height serve to distinguish high water from low water. Where blanks occur in the table, the tide rises or falls continuously during two successive tidal periods without turning.

The height is in feet and tenths of a foot above the average level of lower low water.

SUGAR CARGO IS DIVERTED SOUTH

Billiton Unable to Discharge at Vancouver Owing to General Strike

Prevented by the strike from unloading her sugar cargo at the Vancouver refinery, the steamship Billiton passed out to sea this morning bound for San Francisco, where she will discharge the balance of her shipment. The Billiton arrived with a full sugar cargo about a week ago and after a start had been made, the attempt to unload was abandoned and the ship ordered to Union Bay for bunker coal. If the principles of trades unionism are strictly adhered to by the freight handlers of San Francisco the Billiton will be classed as an "unfair" ship when she reaches the Golden Gate. Shipping men, and the public generally, will interestedly watch developments.

TIMES SHIPPING GUIDE

OCEAN STEAMSHIPS

TO ARRIVE

Cyclops, from Hongkong, June 17.

Africa Maru, from Hongkong, June 18.

Monteagle, from Vladivostok, June 20.

Kashima Maru, from Honkgong, June 30.

Niagara, from Sydney, June 30.

Canada Maru, from Hongkong, July 6.

Crown of Galicia, from Glasgow, July 15.

Mexico Maru, from Hongkong, July 18.

Fushimi Maru, from Hongkong, July 21.

Katori Maru, from Hongkong, August 16.

TO DEPART

Makura, for Sydney, June 13.

Empress of Russia, for Hongkong, June 12.

Tyndareus, for Hongkong, June 16.

Suwa Maru, for Hongkong, June 19.

Africa Maru, for Hongkong, July 9.

COASTWISE SAILINGS.

For Vancouver

Princess Patricia leaves 3.30 p. m. daily.

For Seattle

Indianapolis leaves 4.30 p. m. daily.

Sol Duc leaves 10.30 a. m. daily.

From Vancouver.

Princess Patricia arrives 2.30 p. m. daily.

From Seattle.

Sol Duc arrives 8.30 a. m., daily.

Indianapolis, arrives 1.30 p. m., daily.

MELVILLE DOLLAR IN

The Canadian Robert Dollar steamship Melville Dollar, laden with a full Oriental cargo, passed up the Gulf this morning, bound for Vancouver.

A visitor to a school began an address as follows: "This morning, children, I propose to offer you an epitome of the life of St. Paul. It may be perhaps that there are among you some too young to grasp the meaning of the word 'epitome.' 'Epitome,' children, is in its signification synonymous with synopsis!"

SAILS FOR PRINCE RUPERT TO-DAY

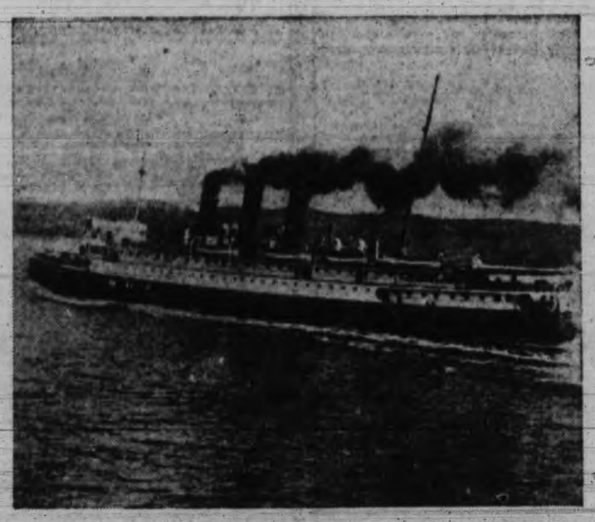

G. T. P. STEAMSHIP PRINCE RUPERT

GRAND TRUNK BOAT PUT IN COMMISSION

Steamship Prince Rupert Leaves This Afternoon for Northern Ports

C. P. R. PRINCESS ALICE MAY GO TO SKAGWAY

Partial restoration of the Grand Trunk Pacific steamship service, disrupted by the strike, will be made today with the dispatch from Vancouver of the steamship Prince Rupert for Prince Rupert and Anyox via Ocean Falls and Swanson Bay. According to advices received from Vancouver the Prince Rupert will sail from the mainland port at 4 o'clock this afternoon for the north.

While no announcement has been made regarding future sailings, it is not improbable that another vessel of this fleet will clear from Vancouver on Monday for Prince Rupert. The reason for the dispatch of the Prince Rupert at 4 o'clock to-day cannot be explained by the local officials of the company, as the bare information that the ship was due to sail was received here over the long-distance telephone.

Under ordinary schedule the G. T. P. boat leaves Vancouver at 8 p. m. on Thursdays, and the fact that she is being sent out four hours ahead of the regular time is doubtless accounted for by the abnormal conditions created by the strike.

Owing to the early hour of sailing a number of people in Victoria, who wished to make connections with the first northbound boat, were unable to cross the Gulf in time to catch the Prince Rupert at Vancouver.

C. P. R. Service.

The C. P. R. is still maintaining regular services on the more essential routes. The fast flyer Princess Patricia leaves here daily at 3.30 p. m. for Vancouver, making the return trip from Vancouver at 10.30 a. m. daily.

The Princess Mary is keeping up a daily service between Vancouver and Nanaimo.

Yesterday afternoon the steamship Princess Maquinna left port for Port Alice and Rivers Inlet.

The Island Princess is making her usual sailings to the Gulf Islands.

For Alaska Run.

There is a probability that the steamship Princess Alice will leave port this week for Skagway, Alaska, via Vancouver and Prince Rupert. The original schedule calls for the departure of the Princess Alice from this port tomorrow night and from Vancouver on Saturday night.

Ena Laid Up.

The C. P. R. freighter Princess Ena was deserted by her crew upon her return to this port from Prince Rupert, and the vessel is now tied up in the Inner Harbor.

While she is out of commission the Princess Ena will be drydocked and overhauled.

WIRELESS REPORT

June 12, 8 a. m.

Pachena—Clear; N. W., light; 29.84; 50; sea smooth.

Estevan—Overcast; calm; 30.00; 50; sea smooth.

Alert Bay—Overcast; calm; 29.80; 50; sea smooth.

Triangle—Cloudy; N. W., light; 30.11; 55; sea smooth. Spoke str Northwestern, 8.10 p. m., two miles east of Capt St. James, southbound.

Dead Tree Point—Clear; calm; 30.14; 44; sea smooth.

Ikeda Bay—Cloudy; calm; 30.14; 50; sea smooth.

Prince Rupert—Cloudy; calm; 30.00; sea smooth.

Noon.

Point Grey—Clear; calm; 29.98; 58; sea smooth.

Cape Lazo—Overcast; calm; 29.96; 60; sea smooth.

Pachena—Clear; W., light; 29.80; 55; sea smooth.

Estevan—Clear; calm; 29.92; 52; sea smooth.

Alert Bay—Clear; calm; 29.74; 56; sea smooth.

Triangle—Cloudy; N., light; 30.10; 48; sea smooth.

Dead Tree Point—Clear; N. E., light; 30.15; 57; sea smooth.

Ikeda Bay—Cuear; N. D., light; 30.14; 48; sea smooth.

Prince Rupert — Overcast; calm; 29.99; 58; sea smooth.

SUNRISE AND SUNSET.

Time of sunrise and sunset (Pacific standard time) at Victoria, B. C., for the month of June, 1919:

	Sunrise		Sunset	
Day.	Hour	Min.	Hour	Min.
3	4	15	8	06
4	4	14	8	07
5	4	14	8	08
6	4	13	8	09
7	4	13	8	10
8	4	13	8	11
9	4	12	8	11
10	4	12	8	12
11	4	12	8	12
12	4	12	8	13
13	4	12	8	14
14	4	12	8	14
15	4	12	8	15
16	4	12	8	15
17	4	12	8	15
18	4	12	8	16
19	4	12	8	16
20	4	12	8	16
21	4	12	8	16
22	4	12	8	16
23	4	12	8	16
24	4	14	8	16
25	4	14	8	16
26	4	15	8	17
27	4	15	8	17
28	4	15	8	17
29	4	15	8	17
30	4	16	8	17

The Observatory, Gonzales Heights, Victoria, B. C.

A CRACK SHOT.

A man who had the reputation of being a poor shot with the rifle proudly showed some friends a target painted in his barn door, with a bullet squarely in the bullseye. This, he declared, he had shot at a distance of 500 yards. Later one of the friends asked how he managed to fire such an excellent shot. "Well," he answered, with a wink, "I shot the bullet at the door at a distance of 500 yards and then I painted the target around it."

"No," said the honest man, "I was never strong at literature. To save my life I could not tell you who wrote 'Gray's Elegy.'"

LINER NIAGARA IS DUE JULY 3

Monteagle and Methven, of C.P.O.S. Fleet, Expected Latter Part of Month

On her return voyage to British Columbia the Canadian-Australasian liner Niagara will sail from Auckland, N.Z., June 17. The big two-stacker is scheduled to arrive here July 3. The Canadian Pacific Ocean Services steamships Monteagle and Methven, from the Far East, are due here almost simultaneously. The Monteagle, from Vladivostok, is due to make port June 20 with 700 Canadian-Siberian troops, including Major-General Elmsley and his staff.

The freighter Methven is completing her first round trip in the C.P.R. trans-Pacific service. She is from Singapore and other ports in the Orient.

Nothing definite is available regarding the outward sailings of the C.P.O.S. liner Empress of Russia and the Canadian-Australasian liner Makura. The Empress of Russia is scheduled to leave port to-night for Yokohama and Hongkong, but there is a possibility that she will not be able to sail before to-morrow. Inability to get her cargo discharged at Vancouver, owing to the strike, may result in the liner Makura being sent back to Australasia with her inbound freight still aboard. The liner has over 1,000 tons of mutton in her refrigerator space.

As it stands at present the sailing of the Makura is indefinitely postponed, but reports are current that she may put to sea to-morrow. The Makura is taking out a large list of passengers.

STEAMER WHITEHORSE LEAVES FOR DAWSON

Seattle, June 12.—The first steamer left Whitehorse for Dawson Tuesday morning, according to cable advices received here. Water in the Yukon, it is reported, is the lowest on record for this time of the year.

GRAY FOR NORTH.

Having returned from Ladysmith yesterday the whaling tender Gray is taking on supplies at the Point Ellice wharf and is due to sail this afternoon for the whaling stations.

SAILINGS TO EUROPE

WHITE STAR DOMINION LINE

MONTREAL-QUEBEC-LIVERPOOL.

Canada ..... June 28 Canada ..... July 26

Megantic ..... July 12 Megantic ..... Aug. 9

Passengers embark previous evening.

WHITE STAR LINE

HALIFAX-SOUTHAMPTON.

OLYMPIC (46,359 tons) ..... June 19

OLYMPIC (46,359 tons) ..... July 17

NEW YORK-LIVERPOOL.

Lapland .. June 21 Adriatic .. July 21

Baltic ..... July 1 Lapland ... July 26

Celtic ..... July 5 Baltic ..... Aug. 6

For reservations and tickets apply to local agents or Company's office. A. E. Disney, 619 2nd Ave., Seattle, Wash. Phone Main 113.

4½ ACRES

within 4-mile circle, choice location.

Three Acres Cultivated

38 full bearing fruit trees (apples, prunes and pears). Flower garden. Land all fenced with wire and pickets.

Five-Roomed House

in first-class condition, nearly new, pantry and bathroom, basement, large veranda, hot water boiler, city water, electric light, telephone.

LARGE HAY BARN AND STABLE

accommodation for 3 horses and 3 cows, woodshed, poultry house and run, small barn with chimney which could be converted into a garage, children's play house, good well with pump and tank. Store and post office quite close, 3 minutes from B. C. Electric Ry., 15 minutes from school. Mail delivered at gate.

Only $6,000

Terms arranged.

Apply to

Swinerton & Musgrave

Winch Bldg., 640 Fort Street.

TRANS-CANADA LIMITED

Canadian Pacific Railway

Between

Vancouver-Montreal

Toronto

The Trans-Canada Ltd. Daily

From Vancouver at 7.30 p.m.

SAVES ONE DAY

on trans-continental journey, arriving Toronto at 2.30 p.m. and Montreal at 6.45 p.m. on the fourth day.

The Imperial

(Vancouver-Montreal)

Leaves Vancouver daily at 9.00 p.m.

Toronto Express

Leaves Vancouver daily at 9.00 a.m.

Soo-Pacific Express

(Vancouver-St. Paul)

Leaves Vancouver daily at 3.45 p.m.

Coast-Kootenay Express

Leaves Vancouver daily at 8.00 p.m.

Full Information From Any C.P.R. Agent

DAY STEAMER TO SEATTLE

THE

S.S. "SOL DUC"

Leaves C. P. R. Wharf daily except Sunday at 10.30 a. m., for Port Angeles, Dungeness, Port Williams, Port Townsend and Seattle, arriving Seattle 7.15 p.m. Returning, leaves Seattle daily except Saturday at midnight, arriving

Secure information and tickets from

PUGET SOUND NAVIGATION CO.

Victoria 8.30 a.m.

Union Steamship Co. of B. C., Ltd.

S.S. VENTURE

Surf Inlet, Prince Rupert, Skeena and Nass River Canneries

Tuesdays

S.S. CHELOHSIN

Rivers Inlet, Ocean Falls, Bella Coola

Wednesdays

S.S. CAMOSUN

Ocean Falls, Swanson Bay, Prince Rupert, Anyox Route

Fridays

Other points on application. All sailings from Vancouver direct.

GEO. McGREGOR, Agent,
1 Belmont House, Humboldt Street.
Telephone 1925.

TRAVEL BY STEAMSHIP

McADMIRAL LINE

PACIFIC STEAMSHIP CO.

Summer Excursions With Reduced Round Trip Fares Now in Effect.

S.S. President or Governor leaves Victoria June 14, 21, 28, at 8 a. m., for San Francisco and Southern California.

For additional sailings from Seattle and other particulars, Phone No. 4 or call on

R. P. RITHET & CO., LTD.,
Agents,
1117 Wharf Street.

Ship Chandlers Limited

Formerly Known as

PETER McQUADE & SON, LIMITED

SAMOLINE

In Pints, Quarts and Gallons.

WASHES CLEANS POLISHES

Painted, Varnished and Enamelled Surfaces. Silver, Aluminum, Brass, Tin and Copper; Enamelledware and other Kitchen Utensils.

Hardwood Floors, Automobiles, Bath Tubs, Mirrors and Windows.

1214 Wharf Street Phone 41

Just five words. That's all it needed for one of the leading garage firms to express their opinion of our service. They just said: "Your work is perfectly satisfactory."

If you need anything done in the line of mechanical or electrical work—from the largest job to the smallest—call us up.

STAPLEDON & CARTER, LTD.

Electrical and Mechanical Engineers.

Corner Pandora and Broad Phone 2920

White Buckskin Oxfords

Here is a Shoe women buy who want something especially easy on their feet, yet want a neat, stylish shoe. Made of best quality white buckskin, with flexible welted soles; medium heel, and not too extreme vamp; B, C and D widths. Priced at $8.50

G. D. CHRISTIE
1331 Government. See my windows.

B. C. FUNERAL CO.
(Hayward's), Ltd.
Motor or Horse-Drawn Equipment.
Established 1881
Phone 2235
734 Broughton Street

BIRTHS, MARRIAGES AND DEATHS

DIED.

MURDOCH—On June 9, 1919, at St. Joseph's Hospital, John Murker Murdoch, of 1138 Johnson Street, aged 67 years, and a resident of Victoria since 1887.

The remains are reposing at the B. C. Funeral Chapel, from whence the funeral will take place on Monday, June 16, at 2.30 p. m. Interment Ross Bay Cemetery.

Power Attachment for Fords
Will make your Ford auto into a power unit without affecting ordinary use.
Easily attached. Price $75 fitted.
Sole Agent for B. C.,
HORMAN HIRST GARAGE
Next Plimley's 921 Gorden St. Phone 8569

SIR CHARLES HANSON INJURED IN LONDON

London, June 12.—Sir Charles Hanson, former Lord Mayor of London, and a well-known Canadian financier, was knocked down on Picadilly Street to-day by a motor lorry and severely shaken. Sir Charles is seventy-three years old.

ROMANCE OF THE PEERAGE.

It is claimed that there is, or was until recently, a man living in India who is practically a native and yet is a peer of the realm by inheritance.

In a small village not far from Fyzabad, where some British troops were engaged in peace manoeuvres, a seemingly pure native came to the general and in the course of conversation in Hindustani, the only language he knew, stated that he was Earl Gardner, and produced papers in support. From these it appeared that many generations ago a younger son of the then earl got into some trouble, and enlisted in the Royal Artillery.

After serving his time he married an Indian woman and settled in India. Each generation in turn married Indian women, so that all trace of European descent disappeared. Meanwhile all other direct heirs to the title had died out, so that the little Indian village headman claimed that the title was his.—Tit-Bits.

TORPEDOES' "EARS."

Torpedoes are made in two sizes—18in. and 21in.—this being the diameter at the middle—weight about 28cwt., and cost £1,000, roughly speaking. In the "business end" of the torpedo is placed 250lb. of gun-cotton, which is detonated on the missile's striking the object at which it is aimed. Behind the "charge" is a chamber containing air compressed to a pressure of 1,370lb. to the square inch; behind this is a contrivance to heat the air in order to increase the pressure.

A gyroscope is placed aboard to correct the tendency of the weapon of alternately riding above and beneath the waters and to keep it at the correct depth—15ft. under.

A delicate instrument, called microphone, "hears" the sound of the propellers of the enemy ship and controls the torpedo's rudder, causing her to follow any manoeuvres of her victim.

TWO CLAIMS ABOUT TELEGRAPH STRIKE

Union Men Say It Is Success in States; Companies Deny This

Chicago, June 12.—"Despite the claims of the telegraph company officials that the telegraph strike throughout the United States has failed, the outlook is more favorable than ever," said S. J. Konenkamp, president of the Commercial Telegraphers' Union, today. "There are fully 18,000 telegraph company workers on strike throughout the country. The strike has hardly started. The best results are being obtained in the south, the southwest and the west.

"In Arizona the tie-up is growing. To-day conferences are being held with the Governor of Arizona by business men who are anxious to see a settlement.

"On Monday the electrical workers will join the strike, adding a total of more than 100,000 to the striking forces. We are out to win and we will win."

Western Association.

His statement was followed shortly by a bulletin issued at the headquarters of the Association of Western Union Employees, by the deputy vice-president, Edward Wach.

"Morning reports," the bulletin said, "indicate that yesterday's conditions throughout the country remain unchanged." A large percentage of the striking postal telegraph employees now realize that they were indiscreetly misled. The complete failure of the radical methods as a means of adjustment is resolving itself into one of arbitration on the second day of the strike. Chicago traffic is moving as usual and facilities remain unimpaired."

The Association represents sixty-five per cent. of the Western Union employees.

Western Union officials here reiterated that only a very small number of their operators throughout the country had joined the strike.

Officials of the Postal Telegraph Company here, which was badly hit by the strike yesterday, said that a large proportion of their operators returned to work this morning. This brought a sharp denial from union officials.

Practically all messengers of the two companies here remained on strike.

READY TO DRAFT REPLY TO GERMANY

Allied Leaders at Paris Have Reached Agreement on Principles

Paris, June 12.—The reply of the Allies to the German counter proposals is complete, it was stated in a responsible quarter late this morning. Agreement on principles has been reached on all points. The question of Germany's admission to the League of Nations has been settled, but the nature of the agreement has not been disclosed. It now remains only to draft the reply.

Omsk Government.

Paris, June 12.—The Council of Four framed and discussed to-day a reply to the note of Admiral Kolchak, head of the All-Russian Government at Omsk, regarding his negotiations with the Peace Conference. The contents of the reply were not given out, but it is known that the communication does not involve the recognition of the Kolchak Government.

A Gloomy Picture.

Berlin, June 11.—Via London, June 12.—A terrible picture of the fate awaiting Germany unless she signs the peace treaty is drawn by The Vossische Zeitung, which prophesies that "the Allies will in any case occupy more of the West German industrial region. The Poles will attack us in the east. In a short time trains will cease to run owing to lack of coal. Our towns will be without gas, food and electricity, and we shall be unable to thresh the new crop except with the flail. Our industries will cease owing to lack of raw materials. In short, the life of the whole nation will come to a standstill and collapse."

The journal further pictures a Soviet republic. It finally begs all who are opposed to the signing of the peace treaty to reconsider the question in the light of these possibilities.

BRITISH SUBMARINE LOST IN BALTIC WITH ALL ABOARD

London, June 12.—The Admiralty has announced that a British submarine operating in the Baltic Sea has been missing since June 4 and is presumed to have been lost with all hands.

An official statement from the Russian Soviet Government, received in London June 7, included this sentence:

"The submarine which attacked our destroyers in the Gulf of Koporia (an arm of the Gulf of Finland, southwest of Petrograd) was sunk by artillery fire."

HONORED BY POPE.

New York, June 12.—William P. Larkin, overseas director of Knights of Columbus war work, has been elevated to the Knighthood of St. Gregory by Pope Benedict, the organization announced to-day.

LABOR CONDITIONS WERE DEALT WITH

Retiring President of Canadian Manufactuurers To-day Spoke of Unrest

Toronto, June 12.—Labor conditions in Canada, particularly in the western provinces, were discussed at this morning's session of the Canadian Manufacturers' Association. W. J. Bulman, the retiring president, replying to a vote of thanks, declared that the people of Canada did not recognize the national importance of the situation and that the fact that possibly the Manufacturers' Association is the most necessary body in Canada at the present time.

Referring to the labor unrest in Manitoba Mr. Bulman said that agitators there were telling the workers to adopt the One Big Union idea, as the manufacturers had such an organization.

"When the labor men understand the organization, they will come to the conclusion that it is the best friend they have had," he declared. "We should make it clear to the public that we are performing a national and not a selfish service."

Slurs and attacks on the Canadian Manufacturers' Association, he added, were simply made in ignorance. The Association should be interested in getting labor's poverty changed. In the west the agitators were men with half-baked economic ideals, and the sooner the Dominion Government took hold of them and placed them where they belonged the better it would be for Canada.

Study Urged

George C. Robertson, of Edmonton, urged the members to study the peculiar condition developing in the western provinces where there was a growing antagonism between the manufacturers and agricultural interests.

G. H. Parkers, of Toronto, speaking in this connection, said he would not like to say that politics was responsible, but there was a barrier between the farmers and the manufacturers. He hoped that before long relations would be re-established with the grain-growers. The manufacturers should prove that they were not actuated by selfishness and sectionalism, but, by a spirit of willingness to serve the country as a whole. "We should do all we can to get in touch with the agricultural interests," he said.

R. H. Howard, of Montreal, was elected president of the Association for the ensuing year.

The other officers are: First vice-president, J. S. McKinnon, Toronto; second vice-president, W. Fisher, Sackville, N.B.; third vice-president, J. F. Ellis, Toronto; auditor W. C. Eddis, Toronto.

CASUALTIES AMONG CANADIAN SOLDIERS

Ottawa, June 12.—The following casualty list was issued to-day:

Infantry.

Reported died—Acting-Corporal J. Smith, Victoria, B. C.

CONSTANTINOPLE PALACE BURNED

Paris, June 12.—A dispatch received here from Constantinople says the palace of Yildiz Kiosk, inhabited by the Sultan, was destroyed by fire on Monday.

CROWDS WATCH TWO HEAVYWEIGHTS TRAIN

"John the Barber" Threatens Attempt to Restrain Dempsey

Toledo, Ohio, June 12.—John J. Reisler, known to the boxing fraternity as "John the Barber," a former manager of Jack Dempsey, has threatened to bring suit in an attempt to restrain Dempsey from meeting Willard in the heavyweight championship contest here July 4 unless he is paid $10,000, which amount it was said to-day Reisler claims is due him out of the $27,500 the challenger is to receive for boxing Willard.

Reisler made known his demands to Tex Rickard, promoter of the contest.

Jock Kearns, manager of Dempsey, said he had taken proper legal action to protect Dempsey.

Willard and Dempsey are reaping a rich harvest as a result of the big crowds which continue to pay to visit their training camps. A crowd of 700 to 1,000 persons can be counted upon with regularity on week days and the attendance at the rival camps on Sundays usually reaches the 2,500 mark.

STRIKE AT LIVERPOOL DELAYS CANADIANS

London, June 12.—The SS. Scotian, with 1,700 Canadians on board, is held up at Liverpool by a strike of ship stewards. All the Atlantic liners are affected, the sailings of the SS. Canada on Thursday and the Baltic and Belgic on Saturday being cancelled.

TO MEET AT PORTLAND.

Indianapolis, Ind., June 12.—Portland, Oregon, was selected over New Orleans as the 1920 meeting place of the Ancient Arabic Order Nobles of the Mystic Shrine at the closing business session here to-day. The vote was 335 favoring the Pacific Coast city to 122 for New Orleans.

WON CHAMPIONSHIP

Newton, Mass., June 12.—Walter Hagen, of Oakland Hills, to-day won the national open golf championship.

Playing off a tie with M. J. Brady, of Oakley, Hagen led his rival by one strike in 18 holes. He was around in 77, Brady in 78.

RAILWAY WAR BOARD MAKES AN OFFER

Willing to Reopen Negotiations With Canadian Railway Shopmen

Montreal, June 12.—The Canadian Railway War Board has sent a communication to the officials of the union of No. 4 division of the Canadian Railway Shopmen, offering to reopen negotiations. The officials were in session several hours this morning discussing the offer, but it is understood that they have countered the proposition of the Railway War Board by offering to negotiate if it is clearly understood that when the negotiations are reopened the question of wages will be discussed.

"If they are simply going to discuss shop conditions, then we would be wasting our time in reopening negotiations," said one of the union officials.

If the Railway War Board this afternoon should decide to agree to discuss wages and wage schedules in any new negotiations, then in all probability the immediate danger of a strike will be removed and the two factions will "carry on" in their consideration of the question. If not the officials of the union state that the decision to go out on strike next Wednesday morning all over Canada, will stand as ordered.

Smoke "Player's Navy Cut"
Cigarettes wrapped In Tin Foil

COMMISSION HEARD EVIDENCE IN QUEBEC

Mathers Group Had Witnesses Give Views on Industrial Situation

Quebec, June 12.—How the various locals comprising the National Catholic Union had avoided strikes by conciliatory methods was described to the industrial Relations Commission here yesterday afternoon by the members of a delegation from that organization. They particularly inveighed against the interference of outsiders such as the officers of international unions in their affairs, which they contended they were quite able to look after by themselves. The delegation included Abbe Fortin, chaplain of the National Catholic Union, who described the advisory part he played in the affairs of the body and who contributed evidence on the cause of labor unrest in the Quebec district.

Other witnesses were Joseph Edmonds, a member of the British Seamen's and Firemen's Union, who described the expeditious manner in which the British Maritime Board adjusted wage disputes; J. B. Foster, a machinist, who compained that international union men were discriminated against in the shipping industry in the Quebec district; Charles P. Casgrain, manager of the local municipal waterworks plant, who pointed out that while the salaries of civic and civil service employees had remained stationary, their living costs had advanced by leaps and bounds; Mrs. J. B. Hamel, president of the Quebec Housewives' League, who pleaded for the elimination of middlemen in trading in foodstuffs, and Mme. A. Labreque, who announced that large quantities of foodstuffs were being taken from this district to the United States with the consequence that prices were soaring here.

Joseph Pelletier, a boilermaker, the first speaker for the National Catholic Union, said he worked for the Davies Shipbuilding Company, Levis, which employed about 1,295 men. He said their relations with the company were quite amicable. When they had a grievance they submitted it to the company and it was always redressed.

CLOTHIERS WILL BE HEARD BY COMMITTEE ON COST OF LIVING

Ottawa, June 12. — Representatives of the clothing trade who have taken exception to the statement made by Dr. McFall, Commissioner on the Cost of Living that the price of clothing had not come down, will be heard on Friday morning by the Commons Cost of Living Committee. The manufacturers of clothes as well as the retail trade, have been bombarding the Government and members of the House with telegrams of protest, in which they assert that there is no justification for the report being made by the Cost of Living Commissioner.

BODY OF GEN. STEELE LANDED IN CANADA

Quebec, June 12. — The SS. Melita docked here yesterday afternoon with 488 cabin passengers and 1,474 third class, including a large number of troops and dependents. On board the vessel was the body of Major-General Sir Sam Steele, who died in England some months ago. Out of respect to his memory the flags on the vessel and in the harbor, as well as on the citadel were put at half mast, and a salute of twenty-one guns was fired.

The vessel left for Montreal at 9 p.m.

MATTHEWS-BLACKWELL JOINS ALLIED PACKERS

New York, June 12.—John A. Hawkinson, president of the Allied Packers, Inc., the new independent packing corporation, announced to-day that the Canadian concern which will enter the new company is Matthews-Blackwell, Ltd with headquarters at Toronto and five plants in all, located at various points in the Dominion. Mr. Hawkinson stated that the concern probably was the largest packing enterprise in Canada.

SCHLESWIG-HOLSTEIN REPUBLIC

Copenhagen, June 11, via London, June 12.—A movement has started in Schleswig-Holstein aiming at the creation of an independent republic, Berlin newspapers say. The republic would be separate from Prussia and would cede no territory to Denmark.

BOARD OF GRAIN APPEALS PLANNED

Acting Minister of Trade Offers Amendments to Grain Act

Ottawa, June 12.—Notice has been given by Hon. A. K. Maclean, Acting Minister of Trade and Commerce, of amendments to the Canadian Grain Act, which will create a board to be known as the Board of Grain Appeals, to consist of three members who must be grain experts and who shall hold office for a period of ten years. The offices of the board will be located at Fort William, where it can most conveniently hear appeals from the Chief Inspector on samples of grain respecting which the grading is disputed.

Provision also is made for the establishment of a Survey Board at Calgary for the district of Calgary.

The amendments have it that all track buyers and owners and operators of warehouses and mills and all grain commission merchants shall take out annual licenses. In future no person, firm or corporation, licensed as a grain commission merchant, shall directly or indirectly buy for his or its own account any grain consigned to him or it for sale on commission.

AMERICAN TRANSPORT, DAMAGED, BEACHED AT LONG BEACH, L. I.

New York, June 12.—The transport Graf Waldersee, formerly one of the crack passenger liners of the Hamburg-American Line, which was rammed last night by the steamship Redondo, was beached shortly after 11 o'clock this morning on the sands of Long Beach, L.I.

UNIONISTS MAY LOSE ABOUT FIFTEEN

Borden Government's Majority on Budget Vote May Be Thirty

Ottawa, June 12.—Speculation as to the effect on Parliament of the speeches on the budget made yesterday by Hon. J. A. Calder and Hon. T. A. Crerar leads to the conclusion of the present majority of the members of Parliament that when the division on the McMaster amendment is taken, the defections will number ten to fifteen. This will leave the Government with a majority of thirty, or thereabouts, on the division.

Saskatchewan is expected to supply the largest number of deserters from the Unionist side, with Manitoba and Alberta each supplying a lesser number.

F. F. Pardee, who was Chief Liberal Whip under Sir Wilfrid Laurier previous to the last election, is expected to vote with the Opposition.

Hon. W. S. Fielding has so far been keeping his own counsel, but there are many who think he will line up in support of the McMaster amendment.

Prorogation.

Sir Robert Borden has given notice that the Commons will sit this week on Saturday afternoon, and that morning sessions will commence Monday next. The Government hopes to bring about prorogation about the end of the month.

102ND BATTALION MEN TO REACH VANCOUVER SATURDAY MORNING

Vancouver, June 12. — The British Columbia members of the 102nd Battalion probably will reach Vancouver at 9.30 o'clock on Saturday morning, according to advices received by Major Mathews. Every arrangement has been made by the committees in charge to give the veterans a splendid welcome to the city.

ISHII, JAPANESE AMBASSADOR TO U. S., RETURNS TO JAPAN

San Francisco, June 12.—Viscount Kikujiro Ishii, Japanese Ambassador to the United States, will sail from Seattle for Japan next Monday, it was announced here to-day at the Consulate-General of Japan. The Ambassador was recalled to Tokio some time ago to report upon conditions pertaining to the relations between the United States and Japan. Congestion of trans-Pacific traffic caused delay of his return.

BUENOS AYRES PAPERS RESUME PUBLICATION

Buenos Ayres, June 12.—For the first time in thirteen days the newspapers La Nacion and La Prenza are published to-day. It is understood that other papers which suspended publication on account of the printers' lockout will resume as soon as non-union printers are obtained.

TWO BODIES FOUND NEAR COPPER AREA

Edmonton, June 12.—The dead bodies of Frank Lawrence Sharp, an American, of Omaha, and Joe Rigalado, a Mexican half-breed, have been found in the fastness of the Rocky Mountains 170 miles west of Hudson's Hope by men cutting a trail into the region where copper claims have been located. One body had seven bullet holes in it and the other six. A gun lay by either body and empty shells around.

Sharp and Rigalado passed through Peace River early in March en route to Hudson's Hope to prospect for and locate copper claims for a syndicate. They were heard from in April, saying they were ten days ahead of any other party.

Foul play is suspected, as it is known that rival parties are competing for locations. Valuable mineral claims are said to exist in the Hope region.

Investment Securities
DIRECT wire connection with all principal Exchanges.
STOCKS, BONDS, GRAIN, COTTON
Victory Bonds bought and sold.
BURDICK BROS. & BRETT, Limited
Telephones 3724-3725. 620 Broughton Street

WE REQUIRE AT ONCE
$100,000.00 Dominion of Canada War Loan, any issue,
paying highest prices with immediate cash settlement for either registered or bearer bonds.
721 Fort Street. British American Trust Co. Phone 3111

FINANCIAL NEWS

VICTORIA STOCK EXCHANGE.
(By Burdick Bros. & Brett, Ltd.)

	Bid	Asked
Mining.		
Bowena Copper	22	30
Canada Copper	150	225
Consolidated M. & S.	27	30
Cork Province	01¾	02½
Crow's Nest Coal	50	
Drum Lummon	18	26
Granby	70	75
Howe Sound	375	450
International Coal	18	25
McKinlivray	30	..
Lucky Jim	01¾	02¼
Nabob	06	..
Nugget	25	36
Rambler-Cariboo	65	..
Silversmith	13	19
Standard	30	45
Sunlock	26	35
Surf Inlet	48	66
Oils.		
Athabasca	35	45
Pitt Meadows	14	18
Record Oil		06
Spartan Oil	10	11
Trogan	07¾	08½
Industrial.		
B. C. Refining	25	..
B. C. Permanent	60	..
Great West Perm.	42	..
Pacific Coast Fire	66	75
Bonds.		
Anglo-French 5s	98¾	..
Victory Bonds, 1922	100½	101½
Victory Bonds, 1923	100½	101½
Victory Bonds, 1927	102½	..
Victory Bonds, 1933	105	..
Victory Bonds, 1937	105½	..

SHORTS COVERED IN CORN AT CHICAGO

(By Burdick Bros. & Brett, Ltd.)

Chicago, June 12.—The flood of crop damage reports caused a broad covering movement in the grain market to-day. Shorts became panicky and the price mounted rapidly against the buyers. It is the general opinion that the reports are exaggerated, but in the meantime the bulls have all the best of it.

Corn—	Open	High	Low	Last
July	169¼	172	169¼	171⅞
Sept.	161	165	161	165
Dec.	140	143¾	140	143¾
Oats—				
July	67⅛	68⅞	67⅛	68⅞
Sept.	65⅝	68⅛	65⅝	68⅛
Dec.	66½	68⅞	66½	68⅞

NEW YORK BOND MARKET.
(By Burdick Bros. & Brett, Ltd.)

	Bid	Asked
Anglo-Fr. 5	97¾	97¾
Am. For. Sec. 5	99¾	100
Fr. Government 5	135	136
Paris 6	97¾	98
Fr. Cities 6	99¼	99¾
Russ. Govt. 5½, 1921	48	51
Do., 1926	110	115
Dom. Can. 5, 1919	99¾	100
Dom. Can. 5, 1921	98¾	98¾
Dom. Can. 5, 1931	98	98¼
Dom. Can. 5, 1926	98¼	98½
Argentine Govt. 6	99	99½
Chinese Rep. 6	94	98
Dom. Can. 5, 1937	98½	99½
U. K. 5½, 1937	99¾	99¾
A. T. & S. F. Gen.	98¾	98¾
B. & O. 1st Gold	76	76½
Bethlehem Steel 1st Ref.	90	—
Central Pac. 1st Ref.	79¾	80½
C., B. & Q. Joint	96	96¾
C., M. & St. P. Gen.	81	81¾
C. & N. W. Gen.	80½	81½
L. & N. Unif.	85½	86½
N. Y. Rys. Adj.	15½	16
N. P. Prior Lien	82	82¾
Reading Co. Gen.	83½	84
U. P. 1st Railroad	85¾	86¾
U. S. Steel Sinking Fund	100	100¼
U. P. 1st Lien	80¾	81½
S. P. Co. Conv. 5	109	110
Do., 4	85½	85¾
Penn. Ry. Co. Cons.	95	97
Do., Gen.	85½	87¾
Oregon Short Line	86¾	87
C. & O. Conv.	90¾	90¾

NEW YORK COTTON.
(By Burdick Bros. & Brett, Ltd.)

	Open	High	Low	Last
July	31.00	31.66	30.80	31.46
Oct.	30.20	31.12	30.05	30.89
Dec.	29.90	30.67	29.70	30.60
Jan.	29.80	30.40	29.58	30.38
March	29.37	30.19	29.35	30.17

NEW YORK SUGAR.
New York, June 12.—Raw sugar steady; centrifugal, $7.28; fine granulated, $9.

AUSTRIAN TROOPS AND JUGO-SLAVS HAVE MOVED BACK

Prague, June 11, via London, June 12.—Under the terms of the armistice between the Serbo-Croat-Slovene kingdom and Austria, the Austrians have evacuated the neutral zone fixed by the armistice, while the Jugo-Slavs have withdrawn to points beyond the line of demarcation originally fixed by the Allies.

Hostilities have been suspended.

TRAIN LEFT TRACKS NEAR PORT ARTHUR

Port Arthur, June 12.—The spreading of rails as the result of heavy rain caused the Canadian National Express to leave the track ten miles east of Port Arthur this morning. Fireman Fitzgerald suffered a severe sprain of the back in jumping from the engine. Three employees of the dining car service received minor bruises. The baggage car and two dining cars were ditched. Traffic will be blocked all day.

THE TORONTO STREET RAILWAY SITUATION

Toronto, June 12.—If the street railwaymen here go out on strike on Monday as is threatened, every man participating in the strike will lay himself open to a fine of not less than $10 and not more than $50 for each day or part of day he is absent from duty. This penalty is provided in the Industrial Disputes Investigation Act, and can be imposed if a strike is called after application has been made for a board of conciliation. This the company has made.

STOCK QUOTATIONS IRREGULAR IN TREND

Tightness of Money Situation Chief Restraining Factor

(By Burdick Bros & Brett, Ltd.)

New York, June 12.—The irregular recovery which started in the stock market late yesterday was continued throughout the morning session to-day. The money situation shows no signs of easing and with call money at nine per cent. traders were not inclined to follow the advance very far. Except in rare cases closing figures were at about the quotations of last session's ending. The coppers had a period of activity at advancing prices, but sold off with the general list.

	High	Low	Last
Allis-Chalmers	44¾	44	44
Am. Beet Sugar	88	87¾	87¾
Am. Sugar Rfg.	135	133	133¾
Am. Can Co., com.	58	56¾	56¾
Am. Car Fdy.	107¼	106¼	107¼
Am. Cotton Oil	62¼	60½	60½
Am. Locomotive	95	93	93¾
Am. Smelt. & Ref.	84½	83½	83½
Am. T. & Tel.	107¾	106¼	106½
Am. Wool, com.	115¾	112½	113¾
Am. Steel Fdy.	39¼	38	38¾
Anaconda Mining	74¼	73	73¼
Agr. Chemical	110¾	109¾	110
Atchison	100¾	99½	99½
Atlantic Gulf	171¼	175	175
Baldwin Loco.	104¾	100½	102¼
Baltimore & Ohio	52	50½	51½
Bethlehem Steel	92¾	90¾	91¾
Butte Sup. Mining	30½	29½	30
Brooklyn Transit	21¾	20½	20½
Canadian Pacific	162½	161¾	162¼
Central Leather	104½	101½	101¾
Crucible Steel	94¾	92½	93
Chesapeake & Ohio	66½	65	65
Chic., Mil. & St. P.	45	44½	44½
Chic., R. I. & Pac.	28½	28	28
Colo. Fuel & Iron	49¾	49½	49¾
Cons. Gas	103¾	101½	101½
Chino Copper	47	45¾	46¼
Cal. Petroleum, pref.	83¾	83½	83½
Chile Copper	27¼	26¼	26¾
Corn Products	66¾	66	66¼
Distillers Sec.	78¾	76¾	77
Erie	18	17¾	17¾
Do., 1st pref.	29¾	29½	29¾
Gen. Electric	163¾	162½	162½
Goodrich (B. F.)	80½	78¾	79
Gt. Nor., pref.	47¾	46½	46¾
Granby	74¾	73½	73½
Gt. Northern, pref.	97¼	96¼	97¼
Hide & Lea., pref.	129½	127¼	127¾
Inspiration Cop.	61¼	59¾	60
Int'l Nickel	29½	28¾	29¾
Int'l Mer. Marine	53½	51¾	51¾
Do., pref.	120¾	119	119¼
Kennecott Copper	41¼	39¾	40¾
Kan. City Southern	23	22	23
Lehigh Valley	54½	54½	54½
Lack. Steel	85¾	84¾	84¾
Louisville & N.	115	115	115
Maxwell Motors	50½	49	49
Midvale Steel	52	50½	50¾
Mex. Petroleum	187	184	185¼
Miami Copper	28½	28	28
Missouri Pacific	32¾	31¼	31¾
Mo., Kan. & Texas	9¾	9¼	9¾
National Lead	81½	81¼	81½
N. Y., N. H. & Hart.	31¼	31	31¼
New York Central	80¾	80¾	80¾
Norfolk & Western	108¼	108¼	108¼
Northern Pacific	97¾	96¾	96¾
Pennsylvania R. R.	46½	46	46¼
People's Gas	56¼	54½	54½
Pressed Steel Car	84¾	83	83½
Reading	89¾	88¾	88¾
Ry. Steel Spring	92	91½	92
Ray Cons. Mining	25¼	24¾	24¾
Republic Steel	90¼	89¼	89¼
Southern Pacific	108¾	108	108¼
Southern Ry., com.	30½	30	30¼
Studebaker Corpn.	108½	105½	106
Sloss Sheffield	65½	65	65½
The Texas Company	272	270	271
Union Pacific	132½	132½	132½
Utah Copper	91½	87¾	89
U. S. Ind. Alcohol	158¼	156	157
U. S. Rubber	115	112½	114
U. S. Steel, com.	109	107¾	107¾
Do., pref.	116¾	116¼	116¼
Virginia Chem.	79	77½	77½
Western Union	88¾	88¾	88¾
Wabash R. R. Co.	10¾	10¾	10¾
Wabash R. R. "A"	35½	35¼	35½
Willy's Overland	36¾	35¼	35¾
Westinghouse Elec.	57¾	57	57
Am. Sum. Tob.	120¼	118	118
Am. Linseed	71¼	70¾	71¼
Am. In. Corp.	110¼	108¼	108¼
In. Harvester	147¼	143¾	145¾
Gen. Motors	226¾	222¾	223¼
Royal Dutch	116¾	114½	114¾
White Motor Co.	60¾	60	60
Gast. Will.	35¼	35	35
Pierce Oil	25¼	24½	24¾
Pierce Arrow	63¾	62¼	62¾
Oklahama Prod.	10¾	10¾	10¾
Lib. Loan	99.70	99.40	99.60

TO-DAY'S TRADING ON THE WINNIPEG MARKET

Winnipeg, June 12.—Winnipeg oats today closed ¼ cent higher for July and ½ cent higher for October. Barley closed 2 cents higher for July and flax 7¾ cents higher for July and 14¼ cents higher for October.

Oats—	Open	High	Low	Close
July	77½	78	77½	77¾
Oct.	69¾	71	69¾	71
Barley—				
July	127¼	128	126¾	128
Flax—				
July	480	485	478	482
Oct.	428	440	428	440

Cash prices: Oats—2 C. W., 77½; 3 C. W., 75¾; extra 1 feed, 75¾; 1 feed, 74¾.

Barley—3 C. W., 132; 4 C. W., 127; rejected, 117½; feed, 117½.

Flax—1 N. W. C., 483; 2 C. W., 476; 3 C. W., 452; condemned, 452.

Stocks and Bonds
Complete facilities for execution of orders in any amounts.
F. W. Stevenson
102 Pemberton Bldg. Phone 963

CLEAN!

Can't help but be if you get an assortment of the brooms, brushes, dusters, etc., which we are now selling at most moderate prices. You'll find that you can economize considerably by purchasing your house-cleaning helps at this store. Note these prices:

Stair Brushes 75c
Wall Paper Brushes, 25c, to ..$2.00
Kalsomine Brushes, 25c, 30c, $1.00, $1.75, $2.75, $3.00 to $4.00
Stove Brushes 25c
Scrub Brushes, 20c, 25c and.....35c
Paint Brushes, 10c to $1.90
Varnish Brushes, 15c to 70c

Window Brushes, 65c, 85c and.$1.00
Shoe Brushes, extra quality, good for a lifetime, $2.75 and $3.00
Bannister Brushes, 55c, 75c and $1.15
Brooms, 90c, $1.10 and $1.25

Drake Hardware Co. Ltd
1418 Douglas Street Victoria-B.C.

SYLVESTER'S CASH PRICES

BUTTER SPECIAL—No. 1 Government Creamery Butter,
1 lb. ..... 62c 3 lbs. $1.85

709 Yates. Tel. 413.

FURNITURE and FURNISHINGS

Our special sale of Library Tables and Rockers is still on. Come, share the bargains. Your credit is good.

Phone 3151 R. H. STEWART & Co., Ltd. 646 Johnson St.

EASY TO LIGHT
EASY TO REGULATE
EASY TO COOK WITH
EASY TO EXTINGUISH

The few dollars you will require to invest in the "Ellsworth" Coal Oil Gas Burner will be saved to you many times over in a few weeks of operation. It's so easy to cook with! Just turn a tap and there's your heat! See it to-day.

Denbigh & Dickinson
706 Yates Street Distributors for Canada Victoria, B.C.

SCHOOL BOARD MEETS

Four Lady Teachers Resign; Business Adjourned Till Tuesday Next.

On account of the absence of Trustees Deaville and Aitken the School Board meeting held a very short business session last night, adjourning at nine o'clock until next Tuesday afternoon at 3.30 p.m. Correspondence included a letter from the secretary of the G.W.V.A. expressing dissatisfaction with the Board's stand on the matter of appointing returned soldiers to the principalships of the city schools, and stating that the Association would take the matter up again at an early date.

A request from the Emanuel Baptist Church for payment of a bill for damages to windows allegedly caused by High School students was, on the motion of Trustee Jay, referred to Principal Smith, who is to be instructed to find the culprits, if possible with a view to their paying for the damage. Other correspondence included resignations from Miss LeClerq, of the Boys' Central School; Miss Hanna, of the Cook Street School; Miss Corry, of the High School, and Miss Pike, of the George Jay School, all of which were accepted with regret.

Come! Here's New Health and New Life

IT is wonderful how quickly Wincarnis will benefit you when you are Weak, Anaemic, Nervous, and Run Down. Get a bottle of Wincarnis to-day and see how quickly it will help you to regain your former health and vitality.

Remember that your health is your most valuable possession. Ill-health, apart from the misery it causes, deprives you of your rightful enjoyment and handicaps you in your daily duties. But good health—glorious, glowing health—can be yours if you take Wincarnis. Because it possesses a four-fold power in creating the health you need.

Wincarnis is a tonic, a restorative, a blood-maker, and a nerve food—all in one. Therefore it promotes new strength, new blood, new nerve force and new vitality. That is why over 10,000 doctors recommend Wincarnis. And it is also the reason why you can take Wincarnis with the certain knowledge that it can give you new health.

If you are weak, Wincarnis will give you new strength. If you are anaemic, Wincarnis will give you new rich red blood. If you are nervous, Wincarnis will give you new nerve force. If you are run-down, Wincarnis will give you new vitality.

Wincarnis has been famous in Europe for a third of a century. Thousands have testified that it has restored them to health and strength. Don't confuse it with the many inferior preparations of apparently similar nature; buy Wincarnis itself, the tonic that has been unsuccessfully imitated for nearly 40 years.

WINCARNIS
The Famous English Tonic

A combination of Extract of Beef, Extract of Malt, Iron and Manganese, Glycerophosphates of Calcium Potassium and Sodium with a specially selected wine. A Tonic, Restorative, Blood-builder and Nerve-food. Prescribed by the Medical profession for Anaemia, Debility, Sleeplessness, Brain Fag, Nervousness, Lowered Vitality, La Grippe, Maternity-weakness and Convalescence from any illness.

Ask your Doctor. Get it at your Druggist's.

Two sizes: $1.00 and (extra large bottle) $1.75

Invaluable in cases of

Anæmia	Exhaustion	Nervous Disorders	La Grippe
Sleeplessness	Brain Fag	Convalescence	Maternity Weakness
Debility	Lassitude	Lowered Vitality	Chills

Proprietors: COLEMAN & CO., WINCARNIS WORKS, NORWICH, ENG.
Canadian Office, 67 PORTLAND ST., TORONTO. FRANK S. BALL, *Resident Director.*
Sales Agents for the Dominion: RALPH J. PARSONS & CO., Foy Bldg., TORONTO.

78

WOMAN'S PLACE IN MUNICIPAL LIFE

Journal Praises Progress Made in Western Cities

"In the many schemes for reconstruction that have been, and are being discussed, very little has been said about the women, only so far as they may, or may not, be helpful to schemes in which men are the guiding spirits. Yet the war brought out the fact that in executive and organizing ability women proved themselves the equal of men in a number of special branches of the war game, so that when the question is asked, are women fitted to do their full part during the reconstructive period of this country, there can only be an answer in the affirmative. One would say that our womenfolk must take a prominent and definite part in the social welfare of Canada to-day if their children are to become "citizens of no mean country." And it is in municipal work that the women who have done such splendid war work can show what they can do in peace work," says The Canadian Municipal Journal.

Not Only Taxes.

"To too many people in Canada the word 'municipal' just implies taxes—their levying, collecting and spending. The average person does not seem to understand that the construction of our streets and sewers and their policing are but part of the duties of our municipal councils, whereas the very meaning of municipal—to give service—denotes the very highest form of duty to 'our neighbors' and means leadership in regulating the very lives of the men, women and children that make up our communities. It means social welfare as it touches the daily life of the citizens—it means public health, as it affects every household in the community—it means public morals, as they influence our young people. And who are better fitted to handle this side of municipal work than such women as those who have given up so large a part of their lives to the alleviation of distress, the elimination of immorality, etc., but who have not had the voice of authority. These women have shown by their good works their fitness to serve on the municipal councils of Canada as aldermen or mayors.

"While it may be said that the activities of municipal councils were somewhat limited in pre-war days, the war itself brought home very clearly their larger responsibilities to the community and the nation. So much so has a larger meaning been placed on municipal government in Canada that to-day it has become a problem complex enough to be worthy of the study and action of her best citizens. Part of the problem touches women and children in particular, and requires the feminine mind to solve it, and while many women's clubs are intelligently tackling economic and social questions, they don't seem to get at the heart of things for the special reason that up to now the women have only been able to look at each question affecting the well-being of themselves, their sisters and their children, from the outside; consequently their point of view is limited. It is only through authoritative experience that one can really understand municipal government in all its niceties. Even women actually engaged in certain kinds of municipal work have shown this limitation insofar as their own particular department affects, or is influenced by, other departments. Had they been general executives they would have gotten a better perspective of the whole administration. All of which means that if women are to take their full share in the social development of Canada they must work from the inside. They must become aldermen.

Two on Island.

"In Canada at present we have three members of the fair sex who are aldermen—Alderman Mrs. A. Gale, of Calgary, who at this writing is acting mayor of the Western city; Alderman Mrs. M. B. Hill and Alderman Mrs. H. J. Hanna, both of Alberni, B.C. In the eastern provinces women are barred from taking municipal office, though it is to be hoped that this disqualification is not to last long, after such successful Western examples. In the United States lady aldermen are as scarce as in Canada, but in Great Britain many women have taken on municipal responsibility with success, one of the latest recruits to aldermanic dignity being the Duchess of Marlborough, who was recently elected to the London County Council by a district made up entirely of working men. What is more, the duchess easily defeated her opponent, who is a well-known local socialist.

"Be that as it may, the day that will see women on every municipal council in Canada will also see a great advance in the administration of our municipal institutions, which in turn will make towards the consummation of the ideal civic life."

NEW PUBLICATION IS DEVOTED TO FERTILIZING

The Canadian Fertilizer, a new journal, is launched for the betterment of soil, the improvement of cultivation and the treatment of plant diseases throughout the Dominion. Its first issue has just reached The Times.

All the older countries which have successfully supported large populations have done so through the use of large quantities of fertilizer materials. Belgium was, perhaps, the most striking example of this truth. During the war, England found it necessary to greatly increase the use of fertilizer materials as an aid to national production, and this at a time when the ingredients used were needed for the manufacture of explosives. The southern agricultural industries of the United States are absolutely dependent on large fertilizer industries. Each year the grain crop of Western Canada takes right out of the country nearly $100,000,000 of plant foods which must very soon be returned.

In the first issue, published this month by the Biggar Press, Ltd., Toronto, articles are given by leading men in agriculture. "The Place of Nitrate of Soda" is shown by Dr. Frank T. Shutt, D.Sc., F.R.S.C., of the Dominion Experimental Farms, Ottawa. "The Place of the Fertilizers in Canadian Agriculture" is outlined by Prof. H. G. Bell, of the Soil and Crop Improvement Bureau. "The Use of Lime and Sulphur in the Renovation of Orchards" is described by an authority, W. E. Biggar. The whole field of the Dominion is covered by articles illustrating new movements in British Columbia and Nova Scotia.

New Neckwear Novelties for Summer Wear

Gordons Ltd.
739 Yates Street. Phone 5510

Attractive New Leather Bags and Purses

An Abundance of Pretty Wash Fabrics for Summer Apparel

Mercerized Silk—This is a new fabric of very fine even weave with a silk finish, suitable for ladies' and children's dresses, blouses, etc. Choice range of colors — Palm Beach, white, cream, silver grey, navy, Copenhagen blue, cadet blue, lavender and pink; 32 inches wide. A yard.**75¢**

Cepea Filane—A delaine de luxe, ideal for dresses and blouses, in Paisley and floral designs; 30 inches wide. Yard **$1.00**

Dress Ginghams—An exceptionally heavy quality dress gingham; very durable wear; self colors, lavender, pink, sky, Copenhagen blue, navy, reseda green and brown; 26 inches wide. Per yard ....**50¢**

Mercerized Voiles—Extra fine woven quality; in self colors; all the popular shades; 38 inches wide. Yard .....**75¢**

Kremlaine Winceys — Cream Wincey, exceptionally good quality; unshrinkable; suitable for ladies' suits, dresses and underwear.
40-inch, yard **$1.50**
42-inch, fine quality, yard **$1.75**
42-inch, superfine quality, yard **$1.95**

Novelty Plaids—In a heavy weight material, artistic color combinations and excellent wearing qualities, especially suited for ladies' and children's dresses and skirts; 32 inches wide. Per yard **$1.00**

Joffrette—This is a new fabric which demands attention for the coming season. Exceptionally nice weave, with a serge finish. Comes in colors of green and gold and gold and white plaid designs; 36 inches wide. Yard **$1.75**

Colored Hollands, an excellent fabric for ladies' and children's dresses, rompers, boys' suits, etc. A good quality plain woven material; will launder splendidly and give exceptionally good wear. Colors old rose, helio, brown, pink, 34 inches wide. Per yard ..... **45¢**

Crepe—New Spring Crepes are here in all the beautiful colorings. A very serviceable material for ladies' and children's wear; 30 inches wide. Per yard .....**45¢**

Novelty Stripe Crepes—In artistic color effects, specially suitable for suits, dresses and outing skirts; 30 inches wide. Yard .....**45¢**

Beach Cloth—The season's most popular fabric, in all the wanted shades. Standard grades and reliable colors. They do not wrinkle easily nor show soil. Suitable for dresses and suits.

—Two qualities to choose from; 34 inches wide, per yard, **50¢**. Colors, old rose, lavender, reseda green, gold, old blue and sky blue.

—Exceptionally fine quality, 36 inches wide, per yard **95¢**. Colors, Palm Beach, old rose, pink, white, natural and myrtle green.

Mercerized Poplins — Extra fine weave and very durable quality. Colors, reseda green, Palm Beach, rose, garnet, azure blue and dark tan. Ideal for ladies' and children's dresses; 36 inches wide. Yard.**$1.00**

Lace Voiles—Handsome Lace voiles in beautiful color effects. This is a fine quality voile and will be used largely for blouses and dresses. Colors, silver grey, rose, cadet blue, black, canary, reseda green and apricot; 36 ins. wide. Yard, **$1.25**

Gaberdines of excellent quality; very serviceable for ladies' suits, dresses, etc.; colors rose, azure blue, Copenhagen blue, reseda green; 36 inches wide. Yard **$1.25**

Novelty Plaid Gingham 65c Yd.

Novelty Plaid Ginghams — A large showing of new Plaid Ginghams, woven of extra fine cotton yarn, which will stand lots of wear. Very fashionable material for ladies' and children's dresses. We have an excellent range of Novelty Plaid designs in the most pleasing color combinations; thirty-two inches wide. Per yard, **65¢**

Welworth Blouses

That are most exceptional at the price

The Blouse here illustrated is one of the new Welworth models that has just been unpacked, and is typical of the very un-ordinary values this line always offers. It is fashioned of Voile of splendid quality, has novel and distinctive double collar back and front, edged with Venice lace in attractive design. The front is simply and prettily trimmed with wide plaits, narrow tucks and hemstitching. Price **$3.50**

—Another new model that this recent shipment contained is a very fine lace cloth with mercerized stripe; a material that will launder well. So attractive is the material that but little is required in the way of trimming; this is afforded by the Venice lace which outlines large flat collar.
This Blouse is sold at just **$3.50**

These two Welworth Blouses here described are merely typical. Typical not only of the very exceptional values in the Welworth, but typical rather of the unusual values to be found here at all times and at all prices. Because we enjoy the most friendly and intimate relationship with America's foremost Blouse Makers we are in a position to consistently offer Blouses of advanced and assured styles and unapproachable values. A valid reason why our store is the one best place to satisfy your every blouse requirement.

Advance Summer Models in

Wirthmor Waists

That have so much to commend them

—They're timely and tempting, appropriate and appealing for the bright balmy days of late Spring and Summer.

—They're fashioned of quality fabrics, carefully seamed and stitched so as to withstand repeated tubbings.

—They're so extremely moderate priced that for a very limited expenditure you can have a crisp, cool, clean Blouse for every day in the week.

—If you have never worn a Wirthmor, then we urge that you make their acquaintance to-morrow.

The Same Styles The Nation Over **$2.00** The Same Price The Nation Over

Wirthmor waists are the product of the Wirthmor plan. A unique co-operative method of Blouse making and Blouse distributing that makes possible not only superbly good values, but further enables every co-operative Wirthmor store the nation over to offer the same new styles at the selfsame time and always at the low fixed uniform established price.

"Unequalled Brand" Silk Hosiery at $1.25 and $1.50

Women's "Unequalled" Brand Fibre Silk Hose — In exceptionally good quality; colors sand, Champagne, Russian calf, dark grey, light grey, black and white; made with deep hem of lisle, reinforced heels and toes; all sizes. Per pair ... **$1.25**

Women's "Unequalled" Brand Silk Hose—In shades of dark grey, light grey, Champagne, black and white; made with elastic tops, double heels and toes of lisle; sizes 8½ to 10. Per pair **$1.50**

Women's Smart Silk Hosiery

Women's O.S. Black Silk Hose—Made with extra wide garter tops, heels and toes of lisle; sizes 10 and 10½. Pair **$1.85**

Scarce Colors in Silk Hose—Pure Thread Silk Hose in these wanted colors: Copenhagen, Belgian blue, emerald, rose and violet; all sizes; **$2.25** and **$3.00**

Ladies' "Kayser" Italian Silk Hose—These hose are all pure silk, exceptional values. Colors sand, black, white and emerald; sizes 9 to 10. Pair **$3.25**

Ladies' Pure Silk Thread Hose—In heavy quality silk; colors pearl, dove, beaver, black and white; spliced heels and toes of lisle; all sizes. Pair **$3.50**

From the Juvenile Department

Girls' Nightgowns—Made of fine nainsook, with button front, long sleeves; some with V-shaped neck, scalloped and hemstitched sewn front with fine tucks; others are plain, high neck styles with frill down front and sleeves; ages eight to fourteen years. Price, **$1.00** and **$1.65**

Girls' White Flannelette Gowns—Buttoned fronts, with high necks, trimmed with narrow frill, long sleeves; some with V-shaped neck with scalloping down front and on cuffs; ages two to fourteen years. Prices, **$1.00** to **$1.50**

Girls' Black Sateen Bloomers—With band or elastic at waist and knees; ages two to fourteen years. Prices, **40¢** to .... **90¢**

Girls' White Wash Kilts—Made of drill, with full kilted skirt on bodice; buttoned up back; sizes two to fourteen years. Prices, **85¢** to **$1.75**